

Skin Care

BEAUTY TOPIC

KAESO COLLECTION

SKINFORUM

arcaya
GERMAN COSMETICS

L'ACTION
PARIS

skintruth®
PROFESSIONAL BEAUTY SYSTEMS

hive®

IROHA
nature

diane.
by FROMM

pharmage!®
AGE DEFYING SKIN CARE

CALA®

Apraise®
Applies Chitosan Complex with Biotin

dalon
care & beauty



The Kaeso ethos is to embody naturally derived ingredients with essential treatment formulas to deliver effective & luxurious professional products.

Kaeso's unique formulations are made with the finest natural ingredients to ensure the highest quality skincare. Natural ingredients are a fundamental part of the formulas & have been from the start. The formulation team at Kaeso source proven & effective botanical extracts & are committed to choosing ingredients that are renowned for their true benefits to the skin. Each product has been carefully designed to meet with Kaeso's Innocence Criteria. To meet this criteria all products must be free from Parabens, Sulphates, Propylene Glycol & Mineral Oil & then they are proudly stamped with the Kaeso Leaf of Approval.

Kaeso originated through a desire to create an effective beauty experience with solutions for all skincare needs. The Kaeso collection meets all beauty treatment requirements, covering Beauty, Body, Manicure, Pedicure & Aromatherapy. Backed by extensive research & innovation, the development & expansion of Kaeso is carried out by industry experts that are highly trained within the beauty sector.

Kaeso offers an array of specialised treatments to address individual preferences & the skin's changing needs. Within the extensive Kaeso collection, there is a fusion of natural products that maintain & restore your body, mind & well-being & allow you to create a simple & personalised regime to achieve great results.

Hydrating - Normal to Dry Skin

Hydrating Cleanser

- Effectively removes everyday grime & make-up.
- Benefiting from extracts of Cotton & Aloe Vera to moisturise, this formula will cleanse without drying the skin & leave it feeling soft & hydrated.

495ml
15417



Hydrating Toner

- Helps to revive, refresh, soothe, soften & moisturise the condition of skin.
- Cotton extract hydrates while Balm Mint & Acerola provide anti-oxidant properties which help to slow down skin ageing.
- Suitable for everyday use.
- Leaves skin looking & feeling revived.

495ml
15418



Hydrating Moisturiser

- Formulated to restore moisture to boost complexion & restore long-lasting moisture. For skin that feels softer, more supple & looks radiant & smoother.
- A natural antioxidant which benefits from Balm Mint.
- The hydrating properties work all day to nourish & hydrate the skin.

495ml
15419



Hydrating Facial Exfoliator

- Stimulates radiance-boosting microcirculation which replenishes moisture levels & eliminates dead skin cells to reveal fresh new skin.
- Benefits from Cotton & Aloe Vera which moisturise the skin.
- Helps to refine & smooth the complexion.

245ml
15420



Hydrating Facial Mask

- The specially formulated treatment restores moisture & rebalances dry skin. Nourishing & soothing, it softens & stimulates circulation.
- Benefits from extracts of natural antioxidant Balm Mint & Cotton, renowned for their hydrating properties.
- Moisturises & leaves the skin feeling supple.

245ml
15421



Hydrating Gift Box

Nourishing range for normal to dry skin. Includes:

- 1 x Hydrating Mask, 95ml
- 1 x Hydrating Exfoliator, 95ml
- 1 x Hydrating Cleanser, 195ml
- 1 x Hydrating Toner, 195ml
- 1 x Hydrating Moisturiser, 195ml

15471



Calming - Sensitive Skin

Calming Cleanser

- A mild formula specially designed for sensitive skin to gently remove make-up & daily impurities to leave skin thoroughly cleansed & soothed.
- Contains Vitamin E, a powerful antioxidant which helps protect skin against the environment.
- Mulberry soothes & moisturises while Pomegranate helps protect skin against UV damage caused by free radicals.
- Leaves skin looking & feeling refreshed & energised.

495ml
15422



Calming Toner

- Removes all traces of cleanser & daily impurities while clarifying the complexion without causing irritation.
- Benefits from extracts of Mulberry & Pomegranate to leave the skin looking fresh, supple & energised.

495ml
15423



Calming Moisturiser

- A light, fresh, rapid absorption cream which restores long-lasting moisture to skin. Specially formulated to nourish & rejuvenate sensitive skin.
- Benefiting from extracts of Mulberry & Pomegranate to soften, soothe & refresh.
- Suitable for daily use, this lightweight formula helps protect the skin & leaves it feeling nourished & hydrated.

495ml
15424



Calming Facial Exfoliator

- Gently & effectively exfoliates the skin whilst stimulating radiance-boosting microcirculation.
- Benefits from extracts of Aloe Vera to moisturise, Mulberry to help improve skin tone & Pomegranate to help protect skin against the environment.
- Leaves skin feeling soft with a youthful appearance.

245ml
15425



Calming Facial Mask

- Gently purifies skin without causing irritation for skin that feels softer, more supple & looks smoother.
- Benefits from extracts of White Nettle, known for its astringent properties & Chamomile to soothe the skin.
- Leaves skin soft & revitalised.

245ml
15426



Calming Gift Box

Delicate range for sensitive skin. Includes:

- 1 x Calming Mask, 95ml
- 1 x Calming Exfoliator, 95ml
- 1 x Calming Cleanser, 195ml
- 1 x Calming Toner, 195ml
- 1 x Calming Moisturiser, 195ml

15469



Rebalancing - Oily/Combination Skin**Rebalancing Cleanser**

- Effectively removes build-up & make-up to leave skin thoroughly cleansed & soothed.
- Contains extracts of Mallow & Cucumber to moisturise & soften the skin.
- Witch Hazel helps to refine pores & reduce oiliness.
- Skin is left soft, supple & shine-free.

495ml

15427**Rebalancing Toner**

- Removes all traces of cleanser & daily impurities while clarifying the complexion without causing irritation.
- Benefiting from Mallow & Cucumber, skin is left soft & moisturised.
- Witch Hazel helps to refine pores & reduce oiliness.
- Restores the balance of an oily complexion & helps clarify skin condition.

495ml

15428**Rebalancing Moisturiser**

- A lightweight, fresh, & non-oily, easily-absorbed formula designed to balance skin moisture levels & control excess oil.
- Extracts of Mallow & Cucumber help to moisturise & hydrate the skin.
- Vitamin E helps to protect the skin against the environment.
- Suitable for everyday use.
- Leaves skin bright, revitalised & shine-free.

495ml

15429**Rebalancing Facial Exfoliator**

- Microbeads work to buff away impurities & dead skin cells whilst gently polishing the skin's surface to boost the complexion & reveal healthier skin.
- Extract of Mallow moisturises while Coconut Oil helps skin conditioning.
- Restores the balance of skin & leaves it looking bright & radiant.

245ml

15430**Rebalancing Facial Mask**

- Formulated to reduce excess oil & remove impurities. A purifying, creamy, non-drying mask that refines & adapts to the needs of combination skin.
- Extract of natural astringents, Willow Bark & Witch Hazel help to boost skin tone while moisturising.
- Helps to revitalise the complexion, leaving skin looking more radiant.

245ml

15431**Rebalancing Gift Box**

Moisturising Range to tone Oily/Combination Skin Includes:

- 1 x Rebalancing Mask, 95ml
- 1 x Rebalancing Exfoliator, 95ml
- 1 x Rebalancing Cleanser, 195ml
- 1 x Rebalancing Toner, 195ml
- 1 x Rebalancing Moisturiser, 195ml

15470

Firming Mask

- A luxurious, creamy face mask that helps to firm, tone & smooth the appearance of fine lines whilst nourishing & enhancing skin radiance for younger looking skin.
- The added benefit of Pomegranate & White Nettle help to soothe, moisturise & improve skin tone.
- Leaves skin feeling silky-smooth with a radiant glow.

95ml
15432



Deep Cleansing Mask

- A therapeutic & rejuvenating deep cleansing mud mask specially formulated to remove impurities & reduce excess oil. With its deep cleansing action, it detoxifies clogged pores.
- Enriched with Dead Sea Mud to cleanse & rejuvenate the skin.
- Promotes a smooth, cleaner complexion.

95ml
15433



Pink Clay Mask

- Detoxifying clay mask that is perfect for cleansing, refining & detoxifying the skin for a renewed complexion.
- Combats pore congestion, pigmentation & harmful environmental exposures.
- Enriched with Pomegranate, Cocoa Butter & Jojoba Seed Oil.
- Creates a healthy moisture balance on the skin.
- Prevents the production of excessive oil & sebum.

95ml
16661



Fresh Faced Facial Mist

- Enlivens & invigorates dull, tired skin whilst refining & refreshing the complexion.
- Astringent Witch Hazel & Pomegranate extracts help to protect skin against the environment.
- Leaves skin hydrated, refreshed & energised.

195ml
15435



Skin Boost Collagen Gel

- Infused with Mulberry & Collagen to help improve skin tone & promote elasticity.
- Ideal for use with non-surgical face lift machines.

250ml
15436



Regenerate Micro Current Gel

- Non-surgical face-lift gel designed to brighten, tone & firm the skin.
- Ideal for use with non-surgical face lift machines.

250ml
15437



Purity Hot Cloth Cleanser

- Cleanses whilst helping to replenish moisture, leaving skin soft, soothed & revitalised.
- Gently & thoroughly removes dirt, impurities & stubborn make-up.
- Senses are left rejuvenated & uplifted.
- Thoroughly cleanses for silky smooth radiance.

*contains Propylene Glycol
195ml
15440



Elixir Facial Oil

- Offers intensive hydration as a rejuvenating night treatment or as a flawless base for make-up application.
- Infused with natural extracts.
- Features a unique blend of essential oils.
- Replenishes moisture & restores radiance.

50ml
15438



Luxe Facial Serum

- Brightens & aids skin renewal, helping to restore radiance, replenish lost moisture & create a silky-smooth complexion.
- Infused with natural extracts.
- Easily absorbed.
- Suitable for daily use.

50ml
15439



I Sparkle Eye Gel

- Cool, calming gel eases puffiness & dark shadows by decongesting, soothing & toning around the eyes for an instant uplift.
- Specially formulated with refreshing Witch Hazel & soothing Balm Mint to visibly improve the condition of the delicate eye area.
- Mallow Extract moisturises the skin around the sensitive eye area.
- Conditioning Grapeseed Oil leaves lashes feeling silky-smooth & cared for.

30ml
15441



Eye Candy Eye Cream

- A luxuriously light formula to soften & rehydrate the delicate skin around the eyes to reduce the appearance of fine lines.
- Combines the ultra-moisturising properties of Mallow & Vitamin E to leave the skin looking & feeling soft, smooth & supple.

30ml
15442



Eye Believe Make-Up Remover Oil

- Hydrating cleansing oil that moisturises & removes make-up & waterproof mascara around the eye area without drying out the skin.
- Enriched with a blend of antioxidant & vitamin-rich ingredients, including cranberry, grapefruit & pomegranate. Leaves the skin feeling fresh, clean & moisturised.
- Removes stubborn eye make-up including waterproof mascara.
- Hydrating & highly moisturising.
- Contains antioxidants to help reverse the signs of ageing.
- Invigorating fragrance.

195ml
15443

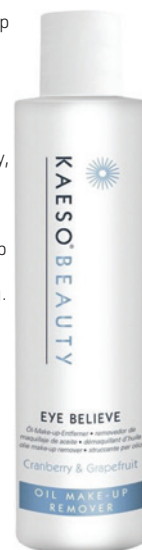

Anti Ageing Micellar Water

- This gentle & hydrating micellar formula draws out impurities without drying out the skin.
- Facial cleanser, make-up remover & moisturiser all in one product.
- Contains glycolic acid which has effective exfoliating properties.
- Helps to reduce facial lines, plumps the skin & boosts hydration levels.
- Improves the skin's surface condition, giving it a healthy, youthful glow.

195ml
15922



Anti Ageing Facial Serum

- Boost & repair with an anti-ageing facial serum.
- Works on the vital skin functions for visibly younger looking skin.
- Improves the complexion's radiance to give a healthy glow.
- Promotes oxygenation of skin cells & helps boost collagen production.

50ml
15923



Anti Ageing Day Cream

- Halt the signs of ageing with this luxurious day cream.
- Anti-ageing formula helps decrease the signs of ageing.
- Reduces the appearance of fine lines & wrinkles.
- Helps to boost collagen production to smooth & brighten dull skin.

95ml
15924



Dusk Till Dawn Sleep Oil

- A replenishing night time facial oil that visibly restores the appearance of the skin.
- Contains plant extracts & essential oils including Evening Primrose, Jojoba & Lavender.
- Skin appears more toned & has improved radiance.
- Helps you unwind before sleep & has great benefits for the skin.

50ml
15925



Replenishing Radiance Booster Drops

- Replenish & renew ageing skin to reveal a more hydrated, glowing complexion.
- Concentrated radiance booster drops designed to boost collagen production & support skin renewal.
- Visibly hydrates the skin & reduces wrinkles.
- Use with Kaeso Anti Ageing Day Cream to help decrease the signs of ageing.

30ml
15926



Brightening Vitamin C Booster Drops

- Glow from within with brightening drops, formulated to awaken dull, tired skin.
- Infused with Vitamin C to help revive dull, tired complexions.
- Gives skin a smooth finish & healthy looking glow.
- Use with Kaeso Anti Ageing Day Cream to help decrease the signs of ageing.

30ml
15927



No Rinse Hand Cleanser
Kills 99.99% of germs. Infused with a blend of essential oils, including Bergamot & Lemongrass. Quick-drying, moisturising formula gently cleans & protects skin from germs.
500ml
16454

NEW!



Anti-Bacterial Hand Wash
Cleans & refreshes hard-working hands. Infused with a luxurious blend of essential oils, including Bergamot & Lemongrass. Removes bacteria & germs, while soothing & protecting the skin.
250ml
16455

NEW!



Refreshing Hygiene Spray
Perfect for preparing the skin before any treatment. Anti-bacterial formula sanitises the skin to prevent possible infection or irritation. Infused with a luxurious blend of essential oils, including Bergamot & Lemongrass.
250ml
16456

NEW!



INGREDIENT	DESCRIPTION
Aloe Vera	Powerful moisturising & nourishing properties
Balm Mint	Organically cultivated with antioxidant & anti-inflammatory effects
Bearberry	A natural astringent which helps the skin to lock in moisture, reducing oiliness
Black Pepper	To help recharge & energise
Chamomile	An anti-inflammatory with moisturising & soothing properties
Cotton	Moisturising & hydrating properties with anti-redness effects
Cranberry	Helps to nourish & lock in moisture
Cucumber	Moisturising, energising, detoxification & softening properties
Dead Sea Mud	Helps to cleanse, stimulate circulation & boost skin regeneration
Geranium	Good for toning & balancing the skin while also soothing, calming & moisturising
Ginger	A powerful antioxidant & anti-inflammatory
Lime	Helps to improve circulation & has good astringent & toning properties
Mallow	Ultra-moisturising properties. Helps to lock in moisture especially around the sensitive eye area
Menthol	Provides cooling sensation & can help relieve minor muscle pain
Mulberry	Organically cultivated with properties to help improve skin tone, microcirculation & moisture
Peppermint	Oil helps to cool & soothe while the aroma helps to relieve stress
Pink Grapefruit	Helps to improve skin tone while uplifting & energising
Pomegranate	Natural astringent to help protect skin against the environment & UV damage caused by free radicals. Also holds moisturising benefits
Tea Tree	Natural healing properties
White Nettle	Organically cultivated with softening, anti-itching & astringent properties
Willow Bark	Natural astringent with anti-bacterial properties, can be used to fight skin impurities
Witch Hazel	Natural astringent with anti-bacterial properties
Vitamin E	An important antioxidant with healing & rehydrating properties; also helps to protect skin against the environment

The Story So far.....

- Skintruth was launched over 10 years ago as a professional skincare brand
- Core users are Beauty Therapists, Salons, Students, Mobile Therapists
- Good value, functional, professional brand

Skintruth's holistic approach to beauty aims to offer sensorial & skin care results promoting a sense of calm & harmony.

The entire skintruth skincare range is paraben, sulphate & mineral oil-free & not tested on animals.

NOURISHING

The Nourishing range has been expertly formulated with Orchid & Ginseng to compliment **Normal to Dry** skin types
Orchid = helps retain moisture & is packed full of minerals & moisturising compounds
Ginseng = known for its therapeutic & skin nourishing benefits



Intensive Nourishing Mask
100ml
8567
225ml
8568



Skintruth Nourishing Try Me Kit
Contains 1 of each Cleansing Milk,
Toner, Moisturiser, all 100ml
8616



Cleansing Milk 200ml 8561	500ml 8562	Toner 200ml 8563	500ml 8564	Moisturiser 200ml 8565	500ml 8566
--	----------------------	-------------------------------	----------------------	-------------------------------------	----------------------

EQUALISING

The Equalising range has been expertly formulated to create a range of products suitable for **Oily & Combination** skin types
Orange Blossom = offers healing for sensitive & delicate skin
Ginger = helps normalise & balance skin's oil production



Mud Mask
225ml
8576



Skintruth Equalising Try Me Kit
Contains 1 of each Cleansing Milk,
Toner, Moisturiser, all 100ml
8615



Cleansing Milk 200ml 8569	500ml 8570	Toner 200ml 8571	500ml 8572	Moisturiser 200ml 8573	500ml 8574
--	----------------------	-------------------------------	----------------------	-------------------------------------	----------------------

SOOTHING

The soothing range has been expertly formulated & tailored to meet the demands of **Sensitive** skin types.
Prone to irritation & inflammation, sensitive skin needs a range that will calm & soothe.
Chamomile = provides an anti-inflammatory & soothing action
Lavender = has antiseptic & anti-inflammatory benefits



Replenishing Mask
225ml
8584



Skintruth Soothing Try Me Kit
Contains 1 of each Cleansing Milk,
Toner, Moisturiser, all 100ml
8617



Cleansing Milk 200ml 8577	500ml 8578	Toner 200ml 8579	500ml 8580	Moisturiser 200ml 8581	500ml 8582
--	----------------------	-------------------------------	----------------------	-------------------------------------	----------------------

OPTIMISE

In addition to specific skin type collections, every professional skin care range requires premium add-on solutions that have been designed to enhance the treatment experience or at-home skincare regime.

Gentle Facial Exfoliator
Formulated with Aloe Vera & Starflower extract to soothe & replenish the skin whilst exfoliating with micro-beads.
150ml
8585

Skin Refining Dermabrasion
Formulated with fine walnut shell suspended in Vitamin C & Rosemary-infused blend to energise & gently remove sluggish skin cells.
225ml **8587** 150ml **8586**

Reviving Eye Gel
Lightweight, cooling eye gel infused with Aloe & Cucumber extract to revive, refresh & moisturise the delicate eye area.
30ml
8588

Enriching Eye Serum
Rich in Vitamin E & natural plant oil, infused with Hydrolysed Oat Protein for soothing effects. Blended with Starflower Oil which is rich in essential fatty acids.
30ml
8589

Vitamin E Enriched Cream
Perfect for mature skin types. Enriched with Patchouli extract & Vitamin E.
225ml **8590** 450ml **8591**

Eye Make-up Remover
A gentle formula for all skin types. Cleanses away all traces of eye make-up without stressing skin. Enriched with Silk Amino Acids to retain moisture & refresh the delicate eye area.
200ml **8593** 500ml **8594**

Radiance Setting Mask
Revitalises dull & tired skin, infused with Geranium to help soothe skin & Acerola, rich in Vitamins A & C.
225ml
8592

Facial Wash
A gentle formula for all skin types to remove all traces of make-up & impurities, while maintaining natural balance.
200ml
8597

Velvet Soft Facial Serum
Key ingredients of Acerola & Rose, this soft facial serum helps restore natural radiance.
50ml
8598

Facial Massage Cream
Formulated for use during a fingertip massage on the face & neck. Extracts of Geranium, Rose & Acai Berry help nourish & regenerate tired skin, enhancing complexion.
450ml
8601

Rejuvenating Hot Cloth Cleanser
Includes cloth. Suitable for all skin types. Enriched with invigorating essential oils, this uplifting, rejuvenating cleanser removes dirt, impurities & stubborn make-up. Infused with Cocoa Butter & Aloe Vera.
200ml
8596

FACIAL KITS
Contain: Cleanser 200ml, Toner 200ml, Moisturiser 200ml, Mask 100ml, Exfoliator 150ml

Nourishing **11375** Equalising **11376** Soothing **11377**

BODY
Smooth & supple skin, even tone & hydration are benefits that the Skintruth Body range delivers. From stimulating scrub & tone, lotion & butter nourishment & massage & contouring oils, the Skintruth Body range will satisfy & enhance salon treatments or at-home skin care.

Stimulating Body Scrub - Black Pepper & Menthol
Infused with Black Pepper & Menthol, this body polish gently exfoliates to refine & smooth skin texture & help boost cell renewal.
450ml
8605



Smoothing Body Scrub - Shea Butter & Avocado
This body scrub offers the ultimate exfoliating treatment to reveal fresh, new skin.
450ml
8606



Rich Massage Cream
Specifically designed to maximise any body massage treatment. Geranium, Lavender & Shea help tone, smooth & de-stress whilst moisturising & regenerating the skin.
450ml
8609



Almond Oil
A light vegetable oil which is perfect for all-over body massages with or without essential oils. Use also in preparation with other beauty products.
500ml
8610



Massage Oil
A blend of premium oils to optimise the massage experience. It acts as a perfect medium for the professional massage.
500ml
8611



Micro Current Gel with Collagen
Non-surgical face lift gel. Specially formulated for use with non-surgical facelift machines & treatments, with collagen to improve moisture levels.
250ml
8613



Collagen Gel
A treatment gel for re-hydrating the face & body, day or night. Excellent moisturising properties. Can also be used in conjunction with non-surgical facelift machines.
250ml
8614



Body Contour Oil
A complex blend of super oils enriched with Vitamin E & A, known to help improve skin appearance including stretch marks.

Formulated with Soya Bean Oil to help reduce blotchiness & improve skin tone, Chamomile Oil to help reduce inflammation & Lavender & Rosemary Oil which are rich in antioxidants.
250ml
8612



AGIVA



AGIVA
PERFECT HAIR STYLE!

Peel Off Mask
Cleans away dead cells, blackheads, dirt & oil on the face. Rejuvenates the skin thanks to herbal active ingredients, leaving a refreshing look & feel.
150ml



Black
Detoxifying activated carbon
17605



Gold
Radiant skin restoration
17606

Facial Scrub Gel
Natural extracts renew the surface skin layer using gentle exfoliation, revitalizing it without irritation. Cleans pores & removes impurities. Skin is left radiant, fresh & smooth, all without any dryness.
350ml



Apricot
17926



Strawberry
17927

3-in-1 Skin Mask
Triple mineral action with salicylic acid & menthol crystals. Purifies, unclogs pores & mattifies the skin.
350ml
17928



28 Years of Anti-Aging Innovation
Pharmagel is dedicated to the philosophy of producing
THE FINEST QUALITY, SUPER-PERFORMING
FORMULATIONS FOR SKIN TREATMENT PRODUCTS
DEDICATED TO THE SALON PROFESSIONAL
guaranteeing quality & commitment

repair | prevent | reverse

Repair Skin Damage | Prevent Skin
Damage | Reverse The Ageing Process

Why Stock, Use & Sell Pharmagel®?

- * Simple range for all skin types
- * Easy to learn & understand
- * Highest quality, natural botanicals & vitamins for the discerning customer
- * Retail & professional sizes

NOURISH CLEANSE™ FACIAL CLEANSER

- Cleanses & hydrates, restores youthful glow with 8 exotic oils (Argan, Marula, Rosemary Leaf, Cranberry Seed, Moringa, Geranium, Sunflower & Safflower).
- Glides across skin to soften & nourish dull, dehydrated complexions.
- Fatty acids hydrate skin & work together to dissolve dirt, debris & make-up to leave skin soft & silky.
- Can be used morning & evening as a gentle cleanser by massaging into skin for up to 3 minutes.
- Improves elasticity, protects against sun damage, fights aging & acne, minimises inflammation & improves glow & inflammation.



110ml
13936

Age Defying Exfoliation

ENZYMÉ EX-CELL® FACIAL SCRUB

A gentle, exfoliating facial scrub with extracts from the papaya plant. Polishing grains from walnuts combined with enzymes to gently exfoliate skin. Allantoin refreshes exfoliated skin so that even sensitive skin will benefit. Excellent pre-shave treatment for a smooth, close shave.



510g, includes a FREE
170g retail size
13309

85g 13307
170g 13308

Age Defying Masque

NUTRA-LIFT® FACIAL FIRMING MASQUE

A quick-drying, facial-firming, kaolin clay-based masque containing vitamins & humectants that help skin appear lifted & smoothed.



510g, includes a FREE
170g retail size
13311

170g 13310

NOURISH CLEANSE™ DISPLAY
Branded display to show off the Nourish Cleanse range. Illustrates benefits & features of range for retail purposes. Includes 6x Nourish Cleanse.

14030



Age Defying Cleansers

HYDRA CLEANSE®

A mild botanical-based cream cleanser formulated with Oat Extract & Panthenol. Water-rinseable & pH-balanced, all skin types.



89ml 13300
230ml 13301

946ml, includes a FREE 230ml retail size
13302

FLEUR-5 PLUS®

Moisturizing cleansing bar for face & body. Botanicals of Green Tea & Ginseng to hydrate & cleanse. Colloidal Oatmeal helps restore lost moisture, will not strip or dry skin. Low pH.



23g 13518
150g 13303

BOTANICAL TONIQUE® FACIAL TONER

A moisturizing facial toner helps keep skin hydrated. Botanical extracts help skin appear firmer & pores tighter. Men may use after shaving to refresh skin. Alcohol-free.



89ml 13304
230ml 13305

946ml, includes a FREE 230ml retail size
13306

Age Defying Vitamin Serum

NOURISH OIL™

Restore softness & youthful glow with 12 exotic oils.

This luxurious blend of 12 natural oils is packed with nourishing vitamins & omegas to help preserve skin's youthful appearance.

Argan, Sea Buckthorn, Marula, Sweet Almond, Apricot, Grape Seed, Avocado, Rosemary Leaf, Cranberry Seed, Moringa Seed & Geranium oils are rich in essential fatty acids that aid in skin recovery & help to restore skin to optimal radiance & luminosity.



This lightweight formula absorbs quickly to provide a boost of vital moisture & quench skin without leaving a greasy residue. Ideal for dry, dehydrated complexions in need of nourishment.

30ml
13368



Nourish Oil Display
Branded display to show off the Nourish Oil range. Illustrates benefits & features of range for retail purposes. Includes 6x Nourish Oil.
14029

BIO-A® RETINOL FACIAL CONCENTRATE

A lightweight serum containing retinol, a pure stable form of Vitamin A that helps skin appear rejuvenated.

Helps minimize the appearance of wrinkles & absorbs rapidly to improve the skin's appearance & calms the signs of environmental stress.

30ml
13312



PHARMA-C® SERUM

An intensive Vitamic C facial product that moisturises & diminishes the appearance of fine lines & wrinkles. Vitamin C increases the appearance of skin's tone & elasticity.

This serum contains Magnesium Ascorbyl Phosphate, a stabilized form of Vitamin C.

Fragrance-free, formulated without parabens which can be safely used around the eye.

30ml
13313



Age Defying Face & Body Moisturizers

FIRMA DERM® FACE & BODY MOISTURIZER

An intense, age-defying moisturizing face & body lotion with Aloe Vera. For use after bathing for face or entire body. Contains Echinacea, Ginkgo Biloba & Golden Seal.

4g sample
13292



88ml
13321

250ml
13322

HYDR0,XY-10® MOISTURIZER

A 10% AHA/BHA moisturizing lotion concentrate for face & body. Contains both Glycolic Acid & Salicylic Acid (BHA). BHA works as an exfoliator to help skin look rejuvenated. Also contains stabilized oxygen for rapid absorption to help skin appear revitalized.

4g sample
13293



230ml
13323

Age Defying Facial Moisturizers

DN-24 HYDRACRÉME® MOISTURIZER

An intensive vitamin facial moisturizing treatment contains retinol which helps skin appear revitalized & youthful. Vitamins C, B & E help to hydrate & energize the skin. Normal to dry skin.

4g sample
13314

56g
13315



226g, includes a FREE 56g retail size
13316



GLYCO-8® FACIAL MOISTURIZER

A triple-performing AHA (Alpha Hydroxy Acid) moisturizer with Glycolic Acid, Vitamins A & E & stabilized Vitamin C. Exfoliates to help skin appear firmer & more radiant. Through a crème base with Glycolic Acid, dead skin cells are gently swept away, allowing skin to look healthy & vibrant. Glycolic Acid is an ingredient found in sugar cane that helps reduce the appearance of the effects of environmental stressors. 8% AHA for combination skin.

4g sample
13317



56g
13318

BETA-C® DUAL PURPOSE MOISTURIZER

A facial re-firmer containing the dual-purpose, re-firming benefits of Beta Hydroxy Acid & stabilized Vitamin C. Helps to reduce the appearance of fine lines & wrinkles. Its superb pore-clearing action is especially beneficial for normal oily skin.

4g sample
13319



56g
13320

Age Defying Eye Care

EYE BEAUTÉ®

A unique, herbal solution in pad form that relieves the appearance of puffy, swollen eyes often associated with aging. Fragrance-free, oil-free & hypoallergenic.

60 pads
13324



EYE FIRMÉ® EYE GEL

Formula for skin around the eye. Helps reduce fine lines around the delicate eye area with its unique sheer texture.

30ml
13325



EYE PROTÉ® EYE CRÈME

This elixir contains a blend of perfluorocarbons that help skin appear volumized. Reduces the appearance of dark circles.

15ml
13326



Age Defying Blemish Care

PHARMA CLEAR® ACNE TREATMENT SYSTEM uses salicylic acid to clear up acne blemishes & allow the skin to heal while also helping to prevent the development of new acne breakouts.

Step 1: Acne Anti-Bacterial Cleanser
Cleansing agents help wash away oils, residue & excess sebum on the skin & hair follicle. Powerful salicylic acid targets acne & washes away dead skin cells.
175ml
13327



Step 2: Acne Treatment Concentrate
Targeted spot treatment to leave on acne blemishes. Helps reduce the appearance of irritation & redness.
15ml
13328



Step 3: Acne Clear Medicated Moisturizer
Superb, lightweight, non-comedogenic gel that hydrates & absorbs excess oils. Even oily skin needs hydration. Sodium PCA & Sodium Hyaluronate combined with Vitamin E to improve the appearance of problem skin. Copper peptides help minimize the appearance of scar tissue for a healthier appearance. Also suitable for mature, acne-prone skin.
175ml
13329



Daily Express Regimen Travel Kit
Includes:
• 1 x Hydra Cleanse, 89ml
• 1 x Facial Scrub, 85g
• 1 x Botanical Tonique, 89ml
• 1 x Firma Derm, 88ml
13128



Set of all 3
Contains:
• 175ml Cleanser
• 15ml Concentrate
• 175ml Moisturizer
13330



Age Defying Specialty Products

SLENDER SHAPER®

A body reshaping & contouring treatment that contains mineral-rich algae, Alpha Lipoic Acid, DMAE & high potency herbal ingredients. Flavonol-rich red clover along with green tea & cocoa stimulates the skin to help smooth the appearance of body contours. Absorbs quickly & easily resulting in a smoother looking body, silky skin & a reduction in the appearance of cellulite.

250ml
13331



946ml, includes a
FREE 250ml retail size
13332



DERMA BRITÉ™

Fading crème that contains a special blend of ingredients to even the skin's complexion & reduce the appearance of discoloration & pigmentation caused by exposure to the elements & the normal aging process. SPF35.

56g
13333



Age Defying Specialty Products

**LIP RECOVERY®
PROTECTANT**

Contains a blend of humectants & peptides to intensively hydrate & help to reduce vertical lines & wrinkles to improve lip shape & fullness. Contains Aloe Vera, Shea Butter & Coconut Palm conditioners.

15ml
13334

**SHOWER POLISH™
BODY POLISH**

A luxurious, exfoliating body wash. Contains Tahitian black sand & algae. The fine grains of this natural volcanic polish, sourced from the South Pacific island nation of Vanuatu, gently exfoliates dull, dry skin.

250ml
13339

**SUN THERAPÉ™ FACE &
BODY MOISTURIZER SPF 35**

An ultra-sheer daily face moisturizer. Formulated with Pharmagel's exclusive Photosome Complex to help diminish the appearance of fine lines. Helps to protect against the sun's burning UVB rays, while it also helps to protect against UVA rays. Should be reapplied every 2 hours when skin is exposed to the sun.

125ml
13340



Pharmagel® Pharmaceutical-Grade Anti-Aging Skin Care - 20 Reasons Why You Should Use Pharmagel









1. Pharmaceutical-grade Ingredients
2. Dermatologist/Esthetician Used & Recommended
3. Focuses on Skin Preservation & Repair
4. Promotes Anti-Aging & Cellular Renewal
5. All Botanical, Technologically Advanced Formulas
6. Full Line of Rejuvenating Skin Treatment Formulas
7. Noncomedogenic Formulation
8. Hypo-allergenic
9. Lanolin-Free & Mineral Oil-Free
10. PABA-Free Sunscreen
11. For All Skin Types
12. For All Age Groups, both men & women
13. No Animal Ingredients or Testing
14. Effective Results
15. High Quality at Outstanding Prices
16. Paraben-free
17. pH-Balanced Formulas
18. Attractive, Contemporary Packaging
19. Three Year Shelf-Life
20. Recognized & Sold Around the Globe!

Goodie Bag (Empty)
14087













ALLANTOIN Calms & nourishes	GLYCOLIC ACID All natural ingredients derived from sugar cane that exfoliates outer dead skin cells	ROSEMARY Stimulates circulation
ALOE VERA Heals, soothes & protects	GREEN TEA EXTRACT Herbal antioxidant; reverses skin damage	SAFFLOWER OIL Contains heavy moisturizing benefits
ALPHA LIPOIC ACID Smooths & lifts	HYALURONIC ACID Holds moisture in skin cells longer than any other humectant	SALICYLIC ACID (Beta Hydroxy Acid) Penetrates deeply for long-lasting exfoliation & cell renewal
AVOCADO OIL Contains heavy moisturizing benefits	KOJIC DIPALMITATE & LICORICE EXTRACT Fades & lightens skin discolorations	SESAME OIL Contains heavy moisturizing benefits
ARNICA Balances pH	MAGNESIUM ASCORBYL PHOSPHATE (stabilized Vitamin C) Helps firm & tone skin	SODIUM PCA Moisturises; good for acne & oily skin
BERGAMOT Nourishes & tones	MIXED FRUIT ACIDS Exfoliates outer dead skin cells	SWEET ALMOND OIL Moisturises
BETA GLUCAN Soluble fiber which can be found in many plants, moisturises skin	OAT EXTRACT Contains special moisturizing properties	TOCOPHEROL (Vitamin E) Antioxidant that promotes tissue growth
CALENDULA Soothes & calms	PANTHENOL (Vitamin B) Contains special moisturizing properties	TRICLOSAN Fights bacteria production
CHAMOMILE Acts as an anti-inflammatory; soothes & heals	PASSION FLOWER EXTRACT Soothes, firms & tones	VITAMIN B Energizes
CLOVER FLOWER Herb conditions & tones skin	PAPAYA & PAPAINE ENZYMES Natural exfoliants that remove outer layer of dead skin cells	WITCH HAZEL Plant extract with antioxidant properties, acts as anti-irritant
COMFREY Soothes & tones	PERFLUORODECALIN Oxygen booster; repairs tissue	YARROW, NETTLE, CLOVER BLOSSOM, CONEFLOWER, CUCUMBER EXTRACT, BIRCH LEAF, BIRCH SAP, SAGE Organic ingredients that act as anti-inflammatories
COPPER Repairs tissue; firms & tones	RETINOL PALMITATE & RETINOL (Vitamin A) Antioxidants protect skin against free radical damage; anti-inflammatory	ZINC YEAST DERIVATIVE Encourages Vitamin C penetration
DMAE Intense firming & toning benefits	GINSENG Antioxidant helps repair & prevent skin aging	

THE MOST EXCITING ANTI-AGING TREATMENTS EVER DEVELOPED IN SKIN CARE

pharmagel[®] Quick Product Reference Guide

PRODUCT	US SIZE/PRICE	DESCRIPTION	KEY INGREDIENTS	SELLING POINTS	RECOMMENDATION	RESULTS
AGE DEFYING CLEANSER AND TONER						
 HYDRA CLEANSE [®]	8.0 fl oz/230 ml	Cream Facial Cleanser For All Skin Types	Aloe Vera, Oat Extract, Panthenol (vitamin B)	Gentle cleanser, make up remover, shaving agent	All skin types	Cleanses and hydrates Gentle enough to use around eye
 FLEUR-5 PLUS [®]	5.3 oz/150 g	Cleansing Bar For All Skin Types	Calendula Flower Extract, Ginseng Root Extract, Aloe Vera	Gentle cleanser, popular with men	All skin types	Gently cleanses and hydrates Gentle enough to use around eyes
 PHARMAGEL NOURISH CLEANSE [™]	3.7 fl oz/110 ml	Cleansing Oil For All Skin Types	Argan Oil, Marula Oil, Cranberry Oil	Oil cleanser, make up remover	Dry, dehydrated skin	Gently cleanses and hydrates Leaves skin soft and silky
 BOTANICAL TONIQUE [®]	8.0 fl oz/230 ml	Face and Body Toner For All Skin Types	Allantoin, Panthenol (vitamin B)	Soothing & refreshing, great "pick me up"	All skin types	Hydrating, refreshing spray toner Keeps skin moist
AGE DEFYING EXFOLIATION AND MASQUE						
 ENZYME EX-CELL [®]	6.0 oz/175 g	Gentle Exfoliating Scrub For All Skin Types	Papaya Extract, Micronized Walnut Shell Powder	Excellent pre-shave treatment for men	All skin types	Sloughs away dead skin to reveal a softer, smoother complexion
 NUTRA-LIFT [™]	6.0 oz/175 g	Facial Firming Masque For All Skin Types	Kaolin Clay, Glycolic Acid, Magnesium Ascorbyl Phosphate (vitamin C), Sodium Hyaluronate, Tocopherol (vitamin E), Panthenol (vitamin B)	Benefits congested, blemish prone. Nourishing vitamins	All skin types	Skin appears instantly smoother & more radiant, with improved texture & a healthy glow
AGE DEFYING VITAMIN SERUMS						
 BIO-A CONCENTRATE [®]	1.0 fl oz/30 ml	Retinol Facial Concentrate	Retinol (vitamin A), Green Tea Extract	Absorbs quickly. Helps reduce red appearance	Great for acne prone skin. Improves elasticity	Improves skin elasticity for a softer, smoother complexion
 PHARMA-C SERUM [®]	1.0 fl oz/30 ml	Vitamin C Facial Serum	Magnesium Ascorbyl Phosphate (vitamin C), Hyaluronic Acid	Improves appearance of skin's tone & elasticity	Anyone who wants to slow down aging	Skin appears smoother & more radiant, improves texture
 PHARMAGEL NOURISH OIL [™]	1.0 fl oz/30 ml	Facial Oil For All Skin Types	Argan Oil, Marula Oil, Sea buckthorn Oil	Absorbs quickly Adds hydration	Dry, dehydrated aging skin	Lightweight formula absorbs quickly to quench dry skin
AGE DEFYING FACIAL MOISTURIZERS						
 DN-24 HYDRACRÈME [®]	2.0 oz/56 g	Vitamin Facial Moisturizer	Safflower Oil, Retinyl Palmitate (vitamin A), Ascorbic Acid (vitamin C)	For additional hydrating and firming benefits	Normal to dry skin	Dry, dehydrated skin appears moisturized with regular use
 GLYCO-8 [™]	2.0 oz/56 g	Alpha Hydroxy Acid Moisturizer	Glycolic Acid, Magnesium Ascorbyl Phosphate (vitamin C), Tocopherol (vitamin E), Panthenol (vitamin B), Retinyl Palmitate (vitamin A)	Controls oily and dry spots	Combination Skin	Oil in the T-zone is diminished Dry patches are hydrated
 BETA-C [®]	2.0 oz/56 g	Dual Action Facial Refiner Moisturizer	Salicylic Acid, Magnesium Ascorbyl Phosphate (vitamin C), Tocopherol (vitamin E), Chamomile	Promotes exfoliation without irritation, redness, drying	Oily skin Adult Acne	Skin appears rejuvenated through gentle exfoliation, dryness disappears
 PHARMAGEL DERMA BRIFE [™]	2.0 oz/56 g	Brightening Crème Moisturizer	Melastow, Glycyrrhiza Licorice Extract, Biotin	Results can be seen with first use.	Fade discoloration due to UV exposure	Skin appears brighter with more even skin tone and SPF 35

pharmagel® Quick Product Reference Guide

PRODUCT	US SIZE/PRICE	DESCRIPTION	KEY INGREDIENTS	SELLING POINTS	RECOMMENDATION	RESULTS
AGE DEFYING FACE AND BODY MOISTURIZERS						
 FIRMA DERM®	8.5 fl oz/250 ml	Firming Face and Body Moisturizer	Aloe Vera, Oat Extract, Panthenol, Vitamins A, C, E	Helps hydrate & reduce signs of aging	Normal to dry skin	Skin on face and body appears supple and more hydrated
 HYDRO ₂ XY-10®	8.0 fl oz/230 ml	AHA/BHA Lotion	Salicylic Acid(BHA), Glycolic Acid (AHA), Tocopherol (vitamin E), Aloe Vera	Provides gentle exfoliation and lightweight moisture	Normal to oily skin Moisturizer for men	Skin appears hydrated and smoother
AGE DEFYING EYE CARE						
 EYE BEAUTÉ®	60 pads/jar	Refreshing Eye Pads	Cucumber & Chamomile Extract, Aloe Vera	Relieves appearance of puffy, swollen eyes	Anyone with tired, puffy eyes	The appearance of puffiness around the eye area is reduced
 EYE FIRMÉ®	1.0 fl. oz/30 ml	Firming Eye Gel	Coffee Seed Oil, Magnesium Ascorbyl Phosphate (vitamin C), Tocopherol (vitamin E), Panthenol (vitamin B), Retinyl Palmitate (vitamin A)	Can be used under or over make up	Beginning signs of aging around eyes	Dry skin around eye area appears soothed and hydrated
 EYE PROTÉ®	0.5 fl oz/15 ml	Eye Crème	Perfluorodecalin, Aloe Vera, Tocopherol, Squalane	Best used under eye makeup. Contains an activated oxygen booster	Mature skin with visible eye area wrinkles	Skin around eyes appears brighter, smoother and more youthful with continued use
AGE DEFYING SPECIALTY PRODUCTS						
 PHARMAGEL SHOWER POLISH™	8.5 fl oz/250 ml	Mineral Body Wash	Tahitian Black Sand, Algae, Aloe Vera	Polishes, cleans, hydrates Post shave treatment	All skin types	Skin feels softer and smoother
 SLENDER SHAPER®	8.5 fl oz/250 ml	Body Contouring Gel	Alpha Lipoic Acid, DMAE, Aloe Vera, Reishi & Marmetake Mushrooms	Reduces appearance of cellulite	Anyone looking to firm & tone body contours	Skin appears firmer and smoother
 LIP RECOVERY® PROTECTANT	0.5 fl oz/15 ml	Protects and Moisturizes Lips	Shea Butter, Aloe Vera, Coconut Oil	Hydrates and helps reduce appearance of lines	All skin types	Lips feel silky, smooth and hydrated with overall improved texture
 HAND THERAPÉ™ SANITIZER	6 fl oz/175 ml	Sanitizer & Lotion	Intensely hydrates Kills 99.9% of germs	Moisturize & SPF in one step	Hydration and SPF protection	Full spectrum SPF 35 protection Hydrating, dry finish, total care
 SUN THERAPÉ®	3.4 fl oz/100 ml	Daily Moisturizer	UVA & UVB sunscreens, Photosome Reconstructive Complex	Moisturize & SPF in one step	Hydration and SPF protection	Full spectrum SPF 35 protection Hydrating, dry finish, total care
AGE DEFYING BLEMISH CARE						
 PHARMACLEAR® ACNE CLEANSER	6.0 fl oz/175 ml	Acne Treatment Cleanser	Salicylic Acid, Copper	Gentle cleanser	Acne prone skin	Skin is clearer with less redness appearance of healthier skin
 PHARMACLEAR® ACNE CONCENTRATE	0.5 fl oz/15 ml	Acne Treatment Spot Concentrate	Salicylic Acid, Willow Bark Extract	Absorbs quickly, helps kill bacteria	Acne prone skin	Helps clear acne blemishes and helps prevent new blemishes
 PHARMACLEAR® ACNE MOISTURIZER	6.0 fl oz/175 ml	Acne Treatment Moisturizer	Salicylic Acid, Tocopherol (Vitamin E), Copper Peptide, Sodium PCA & Sodium Hyaluronate	Controls acne prone skin	Acne prone skin	Skin appears hydrated and healthier for a more youthful look

The vision for arcaya is to offer the perfect skin care routine for women of every age, anywhere around the world. For this reason, the products have been designed as problem-solvers & targeted skin care for special needs. Fast & perfect efficacy achieved through a high concentration of active ingredients is an especially high priority. The holistic product range not only meets all daily skin care needs, but goes a step further to perfect consumers' skin care routines by making ampoules a part of them.

- Active ingredient ampoules are beauty secrets & solutions in a glass.
- Simplifying skin care, arcaya ampoules provide better, more intensive & effective skin care solutions.
- The small size of the ampoules forces the solutions to be as intensive & concentrated as possible.

- Right from the first use, you will notice nothing delivers results as intensive as ampoules.
- arcaya guarantees unique variety, quality & efficacy through paramedical ingredients.
- To open: shake well & gently tap the top of the ampoule to make the fluid flow to the bottom. To protect hands, place tissue or towel around ampoule. Snap the top of ampoule off backwards at the break ring. **DO NOT** open ampoule with bare hands.
- Cleanse face, apply desired amount to hands, transfer to face & gently massage into the skin. Cream can be applied after.
- Fluid should be used within two days of opening.
- One use will give extra beauty boost but a ten ampoule use over 2-3 weeks provides the best results.
- Made in Germany.

Ampoules (5 x 2ml) - Hydration & Fine Pores

Hyaluron Plus - Wrinkle refill

This exceptional ampoule has a long-term effect on dry, demanding skin. Hyaluronic acid, a well-known active agent in facial anti-wrinkle injections, forms a unique link with the keratin in the stratum corneum, stores moisture & prevents loss of fluids. This enables rapid & sustained firming of the skin, optically "filling in" wrinkles & lines for immediately visible success.

KEY INGREDIENTS:

Hyaluronic acid - deeply moisturizing & smoothing
14353



Cashmere Feeling - The most gentle ampoule for a fine-pored appearance

For special beauty rituals: envelops the skin in a gentle, protective cloak immediately after application without a greasy or sticky feeling. Visibly & perceptibly smoothes & has an exceptionally relaxing effect. The delicate, protective mantle begins working immediately. The complexion appears fine-pored & soft. Increases the skin's hydration level & gives the complexion an unparalleled silky feeling.

KEY INGREDIENTS:

Silk proteins, Keratin - smoothing, pore-refining
Hyaluron - moisturizing
15688



Energy Active - Moisture Flash & Energy Booster

This super high-tech ampoule recharges the skin's natural batteries. The skin is instantly hydrated & immediately appears fresh. The energy boost can be seen & felt right away. All signs of tiredness vanish. The first signs of wrinkles & fine lines are effectively inhibited.

KEY INGREDIENTS:

Taurin - activating, refreshing
Hyaluron, Pullulan - instant strengthening
14735



Multi Vitamin - Immune protection & natural anti-aging

Perfectly combined vitamin complex with A, C, & E- as well as F & B6, for intensive immune protection of the skin. This delightful fruity ampoule strengthens the immune system & brings with it instant well-being & perfect freshness. Naturally pure vitamins stabilize the cells & function as effective radical scavengers. The skin's resilience is significantly increased. Well-being of the skin is maximized - even many days after application.

KEY INGREDIENTS:

Vitamin B5, B6, A-C-E - anti free-radical effect
Elastin - smoothing
15689



Aloe Vera - Works powerfully against all types of skin damage

Immediately balances out all traces of dryness & tight-feeling skin. Has an intensively soothing effect & promotes the skin's natural protection mechanism. The 100% natural aloe extract is rich in vitamins & minerals. Even demanding skin receives all nourishing elements it needs for true beauty. The successful cell & skin regeneration effect is particularly noticeable on skin that is uneven in structure, scarred or suffers from impurities.

"First aid" for sunburn or for regeneration after exposure to the sun. KEY INGREDIENTS:

Aloe vera juice - deep moisturizing, immediate help for red skin
14359



Beauty Day - Burst of freshness & protection for the skin

For a radiant & perfect experience & fresh-looking skin. This effective active ingredient concentrate gives any type of skin a visible burst of freshness for a radiant, healthy look. Carotin with vitamin A & natural lipids support the skin's regenerative abilities & leave it feeling noticeably refreshed & perfectly radiant. The ampoule is the ideal choice to protect the skin against the effects of the weather. Recommended for skin that looks sallow, weak or creased.

KEY INGREDIENTS:

Beta carotene, Avocado oil - fresh appearance
Hyaluron - moisturizing, smoothing
15690



Ampoules (5 x 2ml) - Anti-Spot & Detox

Milk & Honey - Powerful treatment for skin impurities

An anti-bacterial, cooling ampoule that helps to alleviate impurities & redness. Natural yet especially intensive treatment for all symptoms of impure skin. Inflammation is lastingly alleviated thanks to the antibacterial & cooling effect. The acid mantle is restored to its natural state, cutting off the supply of nutrients for bacteria. Selected plant extracts promote healing of pimples & prevent formation of scaly skin. KEY

INGREDIENTS:

Lactic acid, honey, mahonia extract, ribwort extract, salicylic acid - bactericidal, supports healing

15691**Crystal - Purity & firming**

Crystal beauty ampoules have a firming effect & can immediately erase signs of aging. Derived from the field of gemstone therapy, the active ingredient extract consists of pure quartz crystals in powdered format, suspended in a moisturizing medium. Quartz is made primarily of silicon, a trace element that plays an established biological role in retaining the firmness of the skin. All traces of tiredness & reduced elasticity can be systematically erased, bringing out the skin's natural radiance. This ampoule is also ideal for skin impurities after puberty.

KEY INGREDIENTS:

Rock crystal extract - strengthening
Silica - purifying

15692**Oxygen - Unveiling of youthful freshness**

Increases supply of oxygen to the skin, promotes formation of new cells. Ideal for pale, grayish skin or skin under stress from environmental influences. Smoothing ampoule concentrate for instant perfecting of the complexion. The complexion immediately appears fresher & more relaxed. Precious elements in the active ingredients increase the supply of oxygen to the skin, enabling increased formation of new cells. Uneven areas are smoothed out & shiny skin is matted. The 24-hour moisture supply corrects fine lines & leaves the skin smooth & refined. Ideal for treating the visible effects of an unhealthy lifestyle.

KEY INGREDIENTS: Perfluorodecalin (polyperfluoroethoxymethoxy difluoroethyl, PEG phosphate) - Oxygen-Booster, 24h hydrating

14363

Matt2Go - Mattifying & Pore-Refining. With tea tree oil for blemished, oily skin prone to breakouts. Tea tree oil has antibacterial & anti-inflammatory effects. Prevents peeling of the top layer of skin. Australian finger lime extract smooths the skin, refining pores, & leaving the skin silky soft with a luminous glow. Hyaluron moisturizes all the layers of the skin, regenerating deficiencies & filling in fine lines. Lactic acid ensures the skin's natural protective acid mantle stays healthy, eliminating any breeding ground for bacteria. Salicylic acid has an anti-bacterial & astringent effect. KEY

16814

Ampoules (5 x 2ml) - Eyes & Lips

Eye Repair - Anti-wrinkle ampoule for the eye zone

Anti-wrinkle ampoule for the eye zone, instantly revitalizing & intensively smoothing. Highly effective ampoule for the eye zone. The new, ultra-light formula with peptides & azuki extract has an instantly noticeable firming effect on the eye zone, imparting new vitality & elasticity. All traces of dryness are systematically eliminated. Skin immediately looks smoother!

KEY INGREDIENTS:

Matrixyl, Synake, Argireline - smoothing, wrinkle refill

15693**Eye Sensitive - Express eye care**

Relieves puffiness, reduces dark circles & redness & soothes strain caused by contact lens use. Fast-acting eye care that immediately leaves skin around the eye area looking radiantly beautiful. The new micro-texture revitalizes & smoothes while reducing swelling at the same time. Dark circles & small lines are instantly minimized & tired-looking eyes become brighter. The delicate eye zone receives a generous supply of moisture, providing effective protection for the sensitive eye zone.

KEY INGREDIENTS:

Eyebright extract - soothing, against dark eye circles
Green tea extract - soothing
Hyaluron - wrinkle refill

15694**Volume Lips - Enchanting lips**

Plumping & firming ampoule serum for more voluminous, supple lips.

Increases lip volume & nourishes the lips with a refreshing, stimulating effect. For intensive firming of lip contours & reduction of fine lip lines. The lips look fuller & better cared for immediately after the first application. Small mimic lines around the edges of the lips are noticeably reduced.

KEY INGREDIENTS:

Joboba oil, Shea butter, Peppermint oil - smoothing, soothing, protecting the lips

15695

Ampoules (5 x 2ml) - Anti Ageing & Firming

Lotus - Traditional care for invigorating the skin

Ampoule with a stimulating yet simultaneously relaxing effect. Leaves the skin feeling especially smooth. This intensive, revitalizing ampoule with lotus extract has been developed specifically to make the complexion appear firmer & younger. Demanding skin permits no compromises. Lotus extract is the secret ingredient of traditional beauty treatments in Myanmar. The stimulating floral aroma will immerse you in the magic of traditional care rituals as you bask in a sensation of pure wellness. The addition of natural collagen effectively combats wrinkles.

KEY INGREDIENTS:

Lotus extract, Collagen - stimulating, smoothing, firming

15363



Vitamin C - Collagen booster & anti-pigment

Rapid assistance for combating wrinkle formation, reduced elasticity & hyper-pigmentation. Ampoule with a highly sensitive pure Vitamin C derivative that is transformed into Vitamin C by the skin's own enzymes after application. Only in this way Vitamin C is able to take effect in the deeper layers of skin. Vitamin C has outstanding collagen synthesizing properties, i.e. promoting the regeneration of elastic collagen fibers. Vitamin C has a superficial lightening effect, intensifying the skin's luminosity & lending it a porcelain-like shimmer.

KEY INGREDIENTS:

Ascorbic acid (pure Vitamin C) - collagen synthesis

Lemon oil - lightening effect

14357



Platinum - Youth Code & Contour Control

The ultimate regenerative ampoules for increasing the cells' natural ability to repair themselves. Firming ampoules with a timeless effect for systematically combating reduced elasticity in skin tissue. Highly effective, nourishing ingredients improve the skin's elasticity & promote cohesion of the cells & skin layers. The contours of the face immediately become firmer, suppler & more elastic. Especially effective for treating reduced elasticity in the skin of the face, chin, neck, décolleté & breasts.

KEY INGREDIENTS:

Peptides, white agaric stem cell extract - firming, renewing

14362



Anti Age - Turbo regeneration

Increased strength & firmness for mature skin. Ultra-concentrated anti-wrinkle serum for a firming & cell regenerating effect in the deeper layers of skin. Biological peptides strengthen the collagen layer & promote the skin's elasticity. A phytohormone complex noticeably firms dermal tissue for verifiable reduction of wrinkles.

KEY INGREDIENTS:

Palmitoyl pentapeptide-4 (matrixyl), enteromorpha compressa algae extract - collagen booster, smoothing

15696



ResQ10 - Cell-protecting coenzyme Q10 for a perfect complexion

Visible smoothing & nourishment for mature, dry & stressed skin. Highly concentrated luxury ampoule for a perfect complexion & targeted anti-aging. Can visibly increase cell volume. Q10 provides intensive protection for the cells, activates stressed, tired skin & promotes cell regeneration. The plumping effect works to visibly smooth fine lines. Q10 is a well-known antioxidant that can have an impact on the aging process.

KEY INGREDIENTS:

Coenzyme Q10 - antioxidant, which can influence the aging process

Cotton flower stem cells extract - calming effect

15364



Collagen Plus - Effective firming

Turbo beauty ampoule with fresh, pure collagen. This ampoule creates a cushioning, firming film directly on the surface structure, making the skin contour appear smoother & younger. The skin's ability to absorb water is perfectly restored at the same time. This ampoule is particularly effective when the skin has become wrinkled due to external influences, such as cold & dehydration or exposure to the sun.

KEY INGREDIENTS:

Soluble, 100% natural (marine) collagen - firming, smoothing

14354



Elastin Age Stop- Maximum effect for increased elasticity of skin tissue

Alleviates wrinkles & restores the skin's natural elasticity. Also suitable for rapid lifting care when quickly needed. This ampoule serum was developed to reduce wrinkles & restore elasticity while providing optimum nutrients for demanding, tired skin. Elasticity is rapidly increased & the surface structure of the skin is smoothed. Pomegranate extract provides intensive regeneration.

KEY INGREDIENTS:

Elastin - reduces wrinkles & gives skin new elasticity

Pomegranate extract - regeneration effect

16163



Ampoules (5 x 2ml) - Regeneration

Stem Cell Actives - Regeneration & new elasticity

This strong ampoule concentrate offers an all-new combination of regenerative elements & stem cell extracts from the alpine rose. The bio-active stem cells of the alpine rose provide intensive protection & lengthen the cellular lifecycle. Wrinkles & fine lines appear plumped up from the inside, facial contours are instantly firmer. Immediately following application, the skin appears as if in soft focus & radiates youthful freshness.

KEY INGREDIENTS:

Stem cell extract from the alpine rose - regenerating
Rose oil, panthenol - smoothing
14367

Best Caviar - Intensive regeneration

Targeted treatment for demanding, mature skin, skin in need of strengthening & skin in need of pampering. The skin immediately appears fresher. The extract of 100% pure live cell caviar, rich in proteins, lipids & vitamins, supports the skin's microcirculation, promotes cell regeneration, increases the skin's ability to absorb water & smoothes wrinkles. The structure of the skin is strengthened at the same time, making the facial contours appear firmer & tauter.

KEY INGREDIENTS:

Caviar extract, green bean seed extract - regenerating
14355

Beauty Sleep - Intensive treatment & relaxation for the skin

Active ingredient concentrate for night-time use for smooth, relaxed skin in the morning. Enjoy your revitalizing beauty sleep & wake up to supple, radiant skin! Lines & wrinkles disappear overnight, along with red patches & minor irritations. Phyto stem cells & peptides strengthen the skin & promote cell formation.

KEY INGREDIENTS:

Extract of young beech sprouts (fagus extract),
Palmitoyl tripeptide-1,
Palmitoyl tetrapeptide-7 - intensive regeneration,
smoothing
14366

**Golden Repair - Non-Stop Lifting**

Energy-releasing ampoule concentrate with a unique lifting effect. Harmonizes & balances, giving the skin new radiance & freshness. Gold boosts the intercellular metabolism, releases new energy & creates a radiant appearance. Caviar & a rich repair complex pamper the skin with optimum nourishment. Demanding skin becomes supple, radiant & fresh.

KEY INGREDIENTS:

Gold - stimulates cell regeneration
Caviar extract, willow bark extract, peptides - smoothing
15697

Viper - Highly effective long-term wrinkle treatment

The intensely smoothing Argireline was specifically developed to correct expression lines. The intensive, smoothing active substances Argireline & Synake were developed specifically for targeted correction of fine lines. The skin appears firmer & smoother through reduction of activity in the muscles that form expression lines. Wrinkles on forehead, corners of the mouth & eye area are perceptibly alleviated. An effect similar to that of botulinum toxin. The skin care effect is immediately visible.

KEY INGREDIENTS:

Acetyl hexapeptide-8, Dipeptide diaminobutyryl benzylamide diacetate,
Niacinamide
14361



Ampoules (5 x 2ml) - Last Minute Effect & Specials

Quick Lift: Turbo smoothing with algae extract. Highly concentrated beauty serum, developed for immediately tangible lifting of the facial contours. This instant beauty-maker is especially effective for combating wrinkles & dry skin. Natural sea algae proteins moisturize all the skin layers & ensure a fresh & radiant complexion. The skin immediately looks firmer. Intensive irritation-alleviating plant extracts eliminate all redness & irritations. **KEY INGREDIENTS:** Atlantic green seaweed extract (codium tomentosum).
14365



Omega 3-6-9: Everything that healthy skin needs. Vegetable omega fatty acids with vitalizing, balancing, strengthening & protective effect in one unique, two-phase ampoule. Vitalizing beauty elixir with hemp seed oil (omega 3), linolenic acid (omega 6) & olive oil (omega 9) at a concentration of over 90%. These herbal omega acids are known for their balancing & constructive effect on the organism & are essential to vitality & healthy skin protection. **KEY INGREDIENTS:** Olive oil, jojoba oil, hemp seed oil, perilla oil - protecting, moisturizing.
14358



White Vision: Lightening, regenerating & beautifying – for a flawless complexion. Precious active ingredient ampoule with whitening effect for hyper-pigmentation, age spots & pigmentation marks. With simultaneous regeneration effect. Natural extracts from daisy flowers, reinforced with Vitamin C, support the transition to a lighter complexion while at the same time keeping the skin tone even. Regenerating active ingredients improve the structure of the skin while reducing visible signs of aging. Ideal for lightening hyper-pigmentation or pigmentation marks of all kinds. **KEY INGREDIENTS:** Daisy flower extract, Vitamin C, Niacinamide (Vitamin B3) - Anti-pigment effect.
14364



Hemp & Olive - Relaxing & vitalizing care for sensitive skin. A vitalizing two-phase ampoule with hemp & olive oil. Hemp oil is a true beauty elixir for a flawless complexion, leaving even sensitive & dry skin soft & smooth. Olive oil is highly nourishing & anti-bacterial, helping to repair skin dryness. Olive oil's fatty acids closely resemble the skin's own lipids & are able to store moisture. Vitamin E is an important antioxidant that protects & nourishes the skin. Sesame oil, containing Vitamins A & E, encourages cellular growth & slows down the aging of skin cells, perfect for skin with poor circulation. **KEY INGREDIENTS:** Hemp seed oil (omega 3-6), olive oil (omega 9), sesame oil, jojoba oil, algae extract.
16815



Glow2Go - For the perfect glow. Skin is intensely moisturized & light-reflecting pigments let the skin shine. High molecular hyaluronic acid reduces the wrinkle depth. As radical scavengers, cocoa peptides protect against blue light & prevent premature aging of the skin. The skin's complexion is more even & shines fresh. Like a highlighter, Glow2Go ensures the perfect natural glow. **KEY INGREDIENTS:** High molecular hyaluronic acid - intensively moisturizing & wrinkle filling. Cocoa peptides - blue light filter. Glow pigments (Mica, Silica, Titanium Dioxide, Iron Oxide) - makes skin shine & gives the perfect glow.
16820



Jasmine - Nutrient-rich plant power for skin & soul. Ampoule treatment for skin that looks & feels perfectly flawless. Nourishing jasmine oil harmonizes the skin, restoring natural balance & stimulating immune resistance. Soothing & integral skin care for a sense of pure well-being. Beneficial, highly effective ingredients facilitate the skin's natural regeneration processes, lock in moisture & strengthen the antioxidative protective complex. Ideal for dry, mature & irritated skin. Also very useful for treating pigmentation marks. **KEY INGREDIENTS:** Jasmine flower oil - regenerating, moisturizing. Vitamin C - strengthening, brightening.
14360



Ampoules (3 x 2ml) - Limited Edition

Aloha Edition
Celebrate summer with this moisturizing & lifting selection of ampoules for instant results.
• Hyaluron Plus
• Energy Active
• Quick Lift
16819



Glow Tonight
Selection of luxurious ampoules for hydration, anti-aging & glowing skin.
• Hyaluron Plus
• Golden Repair
• Glow2Go - skin is intensely moisturized, while light-reflecting pigments impart instant radiance for a youthful glow
17456



Nature Vibes
A fresh, healthy & natural skincare routine. Specializes in better moisture, natural skin protection & active anti-aging. Time for skin full of antioxidants, vitamins & healthy lipids.
• Hemp & Olive
• Aloe Vera
• Vitamin C
16818



Recommendation for treatment

Our ampoules already show the best possible effectiveness with manual application. In combination with apparative treatment, the desired synergy effect can be achieved.

	Texture	Hydration	Anti spot & detox	Anti ageing	Fine pores	Slow ageing	Anti pigment	Firming	Anti redness	Last minute effect	iontophorèse	Laser	Ultrasound	Meso/cosmetic mesotherapy non invasive	Oxygen
Aloe Vera	💧	***	**	.		.			***	***	pos	YES	YES	YES	YES
Anti Age	💧	**		***		.		**		**	pos	YES	YES	YES	YES
Beauty Day	💧	.		***	.			***		.	pos	YES	YES		YES
Beauty Express	💧	***		.		**		.		***	pos	YES	YES	YES	YES
Beauty Sleep	💧	.		**		***		**	**	***	pos	YES	YES	YES	YES
Best Caviar	💧	.		***		**		***	.	**	pos	YES	YES	YES	YES
Cashmere Feeling	💧	***	.	**	***	**		.		***	pos	YES	YES	YES	YES
Collagen Plus	💧	**		***	.	.		***	**	.	pos	YES	YES	YES	YES
Crystal	💧	**	***	**	**	**		***	***	**	pos	YES	YES		YES
Elastin Age Stop	💧	**	.	**		.		***	.		pos	YES	YES	YES	YES
Energy Active	💧	***	.	***		***		.		***	neg	YES	YES	YES	YES
Eye Repair	💧	***		***		**		***		***	pos	YES	YES		YES
Eye Sensitive	💧	***	.	.				.	***	***	neg	YES	YES		YES
Glow2Go	💧	***			**	**	.			***	pos	YES	YES		YES
Golden Repair	💧	**		***				***	.	.	pos		YES	YES	YES
Hemp & Olive	💧	***	**	**	.	***		**		**	pos	YES	YES		YES
Hyaluron Plus	💧	***		***		***		**	.	***	pos	YES	YES	YES	YES
Jasmine	💧	.		**		**		***				YES	YES		YES
Matt2Go	💧	***	***		***			**	**		neg/pos	YES	YES	YES	YES
Milk & Honey	💧	**	***		***	.		***	**		neg/pos	YES	YES	YES	YES
Multi Vitamin	💧	.		**		.		.	.	***	pos	YES	YES	YES	YES
Oxygen	💧	.		**		.		***		**	neg	YES	YES	YES	YES
Platinum	💧	**		***		***		**	***	***	pos	YES	YES	YES	YES
Quick Lift	💧	.	**	**	.	**		.	**	.	pos	YES	YES	YES	YES
ResQ10	💧	**	**	***	.	.		**		.	pos	YES	YES	YES	YES
Retinol Avocado	💧	.	.		**			.		***		YES	YES		YES
screenage Eye Contour	💧	***	***	***	.	**	***	**	***	.	neg	YES	YES		YES
screenage Repair Actives	💧	***	***	***	.	**	***	**	***	.	neg	YES	YES	YES	YES
SOS Extreme	💧	.		***	**	.		**		.	neg/pos	YES	YES	YES	YES
Stem Cell Actives	💧	**		***		**		.	**		pos	YES	YES	YES	YES
Super Sensitive	💧	***	**					***	***		pos	YES	YES		YES
Viper	💧	.		***		**		***		***	pos	YES	YES	YES	YES
Vitamin C	💧	.	**	***	***	**	**	***	.	**	pos	YES	YES	YES	YES
Volume Lips	💧	***		***		***		**		***		YES	YES		YES
White Vision	💧	.	.	**	.		***	**			pos	YES	YES	YES	YES

*** 3 points = very good effect | ** 2 points = good effect | . 1 point = minimal effect | No points = no effect

Starters

Cleansing system with products ranging from tonic to an exfoliator for targeted, in-depth cleansing. The complexion is cleansed & refined. The skin can breathe again & is ideally prepared to absorb the nourishing active ingredients in subsequent products.

Cleansing Milk

Gentle cleansing milk for any skin type

Gentle & mild cleansing milk for daily beauty rituals. This creamy & gentle cleansing milk preserves the natural, protective film on your skin & leaves it feeling soft & radiantly fresh. Proteins make the skin feeling silky-smooth. All traces of make-up are thoroughly removed. **USE:** With the fingertips, apply to the skin of the face, neck & décolleté in gentle circular motions & then rinse off with a wet cloth or fresh water. **KEY INGREDIENTS:** Mont Blanc glacier water - rich in minerals, proteins, natural oils & detergent substances.

200ml **15699**
500ml **16809**
(with pump)

Cleansing Miracle

Gentle foaming cleansing gel for any skin type

Clear, fresh cleansing gel for daily beauty rituals. Fast & easy to use. This oil-free gel cleanses the skin intensively, preserving its natural, protective film & leaving it looking fine-pored & radiant. Herbal extracts have a balancing, refreshing effect & help to lock in moisture. Can also be used to remove make-up. **USE:** Foam a small amount of the gel in the palm of your hand with water & apply to the skin with small circular motions. Then rinse thoroughly with water. **KEY INGREDIENTS:** Mild tenside mixture with sugar tensesides, herbal extracts from ginkgo, ginseng, green tea & tiger grass.

200ml **15700**
500ml **16810**
(with pump)

Tonic Caresse

Much more than a toner - leaves the skin feeling simply fantastic

This toning skin drink with aloe vera gel is as refreshing as a waterfall. The crowning finish to cleansing, it quenches the skin's thirst for moisture & leaves it perfectly smooth. The loving care that skin craves each day. Redness & irritations are instantly alleviated. The result is skin that feels better than ever before - perfectly well cared-for with no signs of dryness. Absolute balance for stressed skin. **USE:** Shake briefly before use. Pour a few drops onto a cotton pad & dab it onto the skin & neck. Then apply moisturizer.

KEY INGREDIENTS: Mont Blanc glacier water, rich in minerals, aloe vera juice, lime & geranium oil.
200ml **15701**
500ml **16811**
(with pump)

Derma Scrub

Gentle skin surface scrub that removes excess skin cells with the help of silica granules. The skin is left smooth & with ultra-fine pores, with these effects lasting many days.

USE: After cleansing the skin, apply a few drops to the face, neck & décolleté & distribute with gentle circular movements. Rinse thoroughly afterwards. **KEY INGREDIENTS:** Lauryl & coco glycosides (wash-active substances), aloe vera, extra-fine diatomaceous earth, chamomile extract, tiger grass extract.

50ml **16580**

NEW!



Tonic Vital

Micellar facial toner for deep cleansing with herbal extracts

Refreshing & clarifying micellar facial toner for normal skin, mixed skin & oily, blemished skin. Leaves the skin's natural, protective barrier intact for fine-pored, smooth & matte skin. Herbal extracts balance & refresh the skin while also helping to preserve moisture.

USE: Apply evenly with a cotton pad & gently massage into skin, do not rinse off.

KEY INGREDIENTS: Herbal extracts from tiger grass, ginkgo, ginseng & green tea.

200ml **15702**
500ml **16812**
(with pump)

Amber Peeling

Facial peeling with amber extract

Exceptional facial peeling rub with real amber extract. Removes excess build-up of dead cells, cleanses & peels the skin. The stratum corneum is the outermost visible layer of skin. Its composition affects how we look, how our skin feels & quality of the skin structure. Exfoliation removes dead cells & impurities, exposing healthy, young skin. The result is clean, smooth, radiant skin. Natural vitamin oils restore the skin's natural balance.

USE: Dab a small amount on the skin & gently massage in, especially in the T-zone. Avoid the eye area entirely. Remove excess with damp washcloth or sponge & then apply moisturizer. For dry or sensitive skin, the peeling can be left on up to 10 minutes before scrub.

KEY INGREDIENTS: Amber extract, apricot kernel granules, avocado oil.

100ml **15704**

Derma Pro

Unique biological enzyme purification for all skin types

Excessive hornification is loosened without rubbing & the pore contents are emulsified & flushed out. The skin's absorbency is enormously increased.

USE: Depending on individual skin type (dry - greasy) the entire contents of 1-3 pump strokes are used per treatment. Apply to dry skin, massage in using fingertips or a cleansing brush in circular motions & leave for 1 minute on the skin. Then exfoliate upwards with moistened fingertips. The liquid now begins to foam, to a larger or greater extent, depending on the individual skin type. Then rinse thoroughly with lots of water. Combination with steam intensifies the cleansing result. Tip: also ideally suited as preparation for sugaring hair removal. Reduces ingrowth of hair.

KEY INGREDIENTS: Lamepon, papaya enzyme.

50ml **17213**



Creams - 100ml

arcaya skin creams offer concentrated care for every skin type & need. Environmental hazards, stress, UV rays, cold & heat all have a negative impact on our skin. Thanks to their high level of effectiveness, these day-time & night-time creams provide the ideal balance to these daily stresses. Lightweight & rich textures leave skin feeling & looking its best.

Vitamin C

Anti-aging & whitening effect. Nourishing anti-aging cream with a whitening effect achieved through reduction of hyperpigmentation, such as age spots & freckles. The skin's elasticity is improved & is evenly lightened, alleviating existing pigmentation marks. Vitamin C nourishes, protects & regenerates the skin, plumping up the skin from the inside. It also firms & smooths fine lines, & functions as an antioxidant to protect skin from free radicals. Niacinamide (B3), mulberry & camellia strengthen the whitening effect & target moisture loss, lifting contours on the face in the process.

USE: Apply to cleansed skin in the morning & evening, gently massaging into the skin.

KEY INGREDIENTS: Vitamin C, mulberry extract, niacinamide (Vitamin B3), shea butter, camellia extract.

16816



Collagen

Skin firming & regenerating collagen cream. Hydrating marine skincare with collagen & algae extracts. Healthy & youthful skin needs ample collagen & a high water content. This collagen cream is a moisturizing ocean-based cream with marine collagen & algae extracts for effective anti-aging. These ingredients plump up the skin from the inside, supplying it with nourishing active substances. Marine sea lettuce & sea fennel protect the skin & provide it with a direct supply of moisture & nutrients.

USE: Apply to cleansed skin in the morning & evening & gently massage into skin.

KEY INGREDIENTS: Marine collagen, sea fennel extract, sea lettuce extract.

16817



Clear & Pure Cream

Pore-refining cream with micro-silver. A 24-hour cream for blemished & oily skin. Gentle, yet effective weapon against pimples & breakouts. This lightweight & non-oily cream is ideal daily skincare for mixed & oily skin with blemishes. Mattifying clay reduces excess sebum build-up by reducing sebum glands. Bark extract from the yellow moambe cleanses, clarifies & helps to reduce inflammation. Micro-silver & tropical reed are highly antibacterial, soothing the skin & refining the pores. Seawater maintains optimum hydration levels. Sweet almond oil lastingly nourishes the skin.

USE: Apply in the morning & evening. Make-up can be worn during the day.

KEY INGREDIENTS: Yellow moambe extract, tropical reed, poria mushroom, brown algae, freshwater algae, silver, salicylic acid.

16813



Golden Dew

3D Lift Formula

The unique gold formula & finest natural oils lastingly promote the skin's natural healing process. Precious ingredients eliminate symptoms of deficiencies, ensure increased regeneration ability & visibly reduce wrinkles & fine lines. The skin looks more relaxed, younger & fresher. Golden Dew is the ideal cream when no other cream is truly enough, when the skin feels raw & creased.

USE: Apply in the morning & evening after cleansing & gently massage into the skin.

KEY INGREDIENTS: Macadamia oil, beeswax, gold.

15707



Noni Frangipani**Nourishing Formula, Relaxing Complex**

This rich, fruity & refreshing cream has a highly nourishing & soothing effect, in particular on stressed & damaged skin. Exotic oils leave skin with a unique, silky-smooth feel & a visibly improved, lastingly refreshed appearance. Nourishing oils relieve & soothe skin prone to redness, protect against dryness & leave skin with a beautiful, soft & supple feel. Noni Frangipani is a cream for everyone who wants a soft, gently melting texture, a cream that absorbs quickly without leaving a shine & yet provides the skin with intensive nourishment at the same time.

USE: Apply in the evening after cleansing & gently massage into the skin. Use during the day as well for very dry skin.

KEY INGREDIENTS: Noni extract, frangipani oil, cocoa oil, cocoa butter.

15709

**Red Wonder****Sensitive Formula, Immune Defence Complex**

This especially soft cream with grapeseed oil & highly effective red grape leaf extract was developed specifically for the unique needs of sensitive & couperose skin. Help your skin gradually forget everyday cares & irritations. This especially soothing cream creates a sensation of gentle relaxation for the skin. The pleasantly soft formula & fruity aroma of fresh grapes further enhance the relaxing effect. Grape leaf extract strengthens & firms the skin, leading to an immediate improvement in its elasticity. Natural phytoextracts help to relieve venous congestion & the associated redness of the skin.

USE: Apply in the morning & evening, gently massaging into skin. Use this cream to reduce redness, increase elasticity, relieve couperose or offer your skin a little extra relaxation.

KEY INGREDIENTS: Grapeseed oil, red grape leaf extract, horse chestnut extract.

15710

**Cream Imperia****Stem Cell Formula, Anti Ageing Effect**

Cream Imperia offers an entirely new combination of regenerative elements & highly concentrated extracts from the alpine rose. Because it is formulated with a melting point similar to skin temperature, the cream essentially becomes one with the skin. This special feature enables the active ingredients in the cream to penetrate the skin especially quickly, activating the skin's naturally regenerative abilities & making skin care a true pleasure. Fine lines & wrinkles are plumped up from the inside day by day. Facial contours instantly appear firmer. Bio-active stem cells from the alpine rose provide intensive protection & lengthen the cellular lifecycle. Immediately following application the skin looks as if in soft focus & radiates youthful freshness.

USE: Apply in the morning & evening after cleansing & gently massage into the skin.

KEY INGREDIENTS: Stem cell extract from the alpine rose, rose oil, jojoba oil, apricot oil & green tea.

15711

**Hyaluron Booster****Moisture Flash Formula, Anti Wrinkle Cream**

This velvety-soft cream combats the primary signs of skin aging: structure, elasticity, firmness, fine lines & purity. The triple hyaluronic acid intensively moisturises the skin, plumping & firming it. Prickly pear provides a strong dose of moisture & facilitates the skin's natural ability to regenerate itself. Sweet almond oil nourishes the skin, leaving it extremely soft & velvety.

USE: Apply to the skin in the morning & evening & gently massage in.

KEY INGREDIENTS: High & low molecular weight hyaluron as well as cross-linked hyaluron, prickly pear extract, almond oil.

15712



Masks - 100ml

Hyaluron Mask - Flash Beauty Effect**Deep Moisture Formula**

Skin feels delightfully fresh as soon as the mask is applied. Low molecular weight, highly active hyaluron has an intensive impact on the skin, quickly filling in wrinkles to smooth out fine lines. Prickly pear extract replenishes the skin's natural moisture reservoir & instantly leaves the skin feeling fresh & looking smooth & fine-pored.

USE: Apply a thin layer, including the skin around the eye area. Remove with wet cloth or water after 10 minutes.

KEY INGREDIENTS: Low-molecular, high active hyaluron, prickly pear extract.

15713

**White Earth Mask - Detox Formula****Deep Cleansing Effect**

Curative mask that also relaxes the skin. Minerals & white China clay cleanse the skin & leave it with a matte finish. Deep cleansing, pore-refining mask with natural China clay. The curative effects of this mask become apparent as soon as it is applied. The skin immediately feels relaxed & calm. Like blotting paper, the mask absorbs any superfluous lipids & deep cleans the skin. Deposits & excess skin cells are removed; blotches & irregularities are evened out. The complexion radiates youthful purity as soon as the mask is washed off. The skin feels refreshed & has a fine-pored, matte finish that lasts for hours.

USE: Apply mask generously, avoiding the area around the eyes. Remove the mask when it begins to dry. Massage the mask with damp fingertips & then wipe off with damp cloths. **KEY INGREDIENTS:** China clay, argan oil.

15714

**Green Tea Mask - Youth Formula****Best Energy Effect**

Instant beauty mask for demanding skin. Green tea extract balances, relaxes & immediately smoothes the skin. Experience well-being & an infusion of energy! This creamy mask leaves the skin extra-supple & smooth. The soft, creamy formula refreshes & revitalizes both the skin & the senses. Exceptionally nourishing for mature, demanding skin, this mask protects it from wrinkle formation & light-induced aging. The regenerative effect is further enhanced by Coenzyme Q10. You can instantly feel your skin recovering, becoming more robust & smoother during the treatment. The appealing, delicately fresh scent of lemongrass creates an added sense of well-being.

USE: Apply the mask to the face, neck & décolleté (including eye zone & lips). Let the mask absorb well. After 10 minutes, remove with a damp cloth.

KEY INGREDIENTS: Green tea extract, coenzyme Q10, grape seed oil.

15715

**Baobab Mask - Vitamin Formula****Best Nourishing Effect**

Take your skin from dry to silky-smooth in just minutes! This mask leaves your skin dewy-fresh & smooth in no time at all. Nourishing vitamin-rich conditioning mask with traditional baobab oil that restores dry skin to its natural moisture balance while also soothing & regenerating. Ideal for especially dry, mature skin with low moisture levels or skin that can no longer function properly as a barrier. Cellular renewal processes are effectively supported & the elasticity of the skin improved. The protective, moisturizing effects of the mask can be felt as soon as it is applied.

USE: Apply a film, covering the area around the eyes as well. Remove with a damp wash mitt or cosmetic cloths after 10 to 12 minutes. Tip: Also ideally suited for a brief massage before removal of residue.

KEY INGREDIENTS: Baobab oil, sweet almond oil.

15716

**Gray Silver Mask - Anti-Pollution Formula****Pure Skin Effect**

Special detoxing mask for impurities & skin damaged by environmental influences. This gentle but highly effective gel mask conditions the skin with a powerful active ingredient combination of bamboo, activated charcoal & silver. Activated charcoal acts like a magnet for dirt particles, meaning it cleanses the skin especially well.

This is ideal for skin negatively affected by the environment. Acne is reduced, the complexion is matted & formation of new sebum is significantly slowed. Skin with a tendency to break out is lastingly soothed. Silver has an antibacterial effect & can prevent new impurities from forming.

USE: Apply a thin film, leaving out the area around the eyes. Remove with a damp wash mitt or cosmetic cloths after 10 to 12 minutes.

KEY INGREDIENTS: Bamboo, active charcoal, silver.

15717



Serums - 30ml

arcaya serums are masterpieces of modern cosmetics, harnessing the latest scientific findings to improve the skin's natural beauty. The unique combination of natural & medical ingredients makes it possible to achieve especially intensive skin care results.

- Ideal for use in the beauty salon when specific skin types & issues need to be treated
- Ideal for use in the beauty salon for intensified results with treatment equipment
- Also ideal for home care for targeted & optimal skin treatment

MesOrange - Highly concentrated active ingredient serum with hyaluron, minerals & B-Vitamins

MesOrange is an advanced medical beauty serum based on minerals, rare B vitamins & orange blossom oil. Minerals such as zinc, calcium & copper boost cell activity & have a special plumping effect. Small lines instantly become smooth again. The precious vitamins B3, B6 & B7 (niacinamide, pyridoxin & biotin) activate & support cell regeneration, strengthen the cell structure & supply the skin with moisture. As a result, MesOrange is able to control the skin's aging process. It fills in small lines & can increase the density of the collagen tissue.

USE: Apply a few drops of MesOrange to face & neck & gently massage in. Extended intensive treatment period of 3-4 weeks is recommended.

KEY INGREDIENTS: Hyaluron, zinc, calcium, copper, B-vitamins.

15720



Açai - Damage Repair

The secret to a perfect complexion

Açai Serum preserves the skin's youthful radiance while, at the same time, protecting against oxidative stress. Açai reduces the size of the pores & leaves clear, delicate-looking skin. It is made from 100% natural ingredients. The visible results of damage caused by environmental influences, stress & aging are effectively neutralized. The appearance of lines & small wrinkles is reduced. Essential oils of lavender, rosemary & bitter orange ensure healthy, well-balanced skin. The skin feels exquisite, extremely soft & supple! The complexion appears more even, brighter & more radiant.

USE: Apply a few drops in the morning & evening after moisturizer. If skin is oily, use alone without moisturizer.

KEY INGREDIENTS: Açai extract, essential oils of lavender, rosemary & bitter orange.

15719



Eye Lift - Innovative dual-effect eye care serum with ceramides

Innovative eye care serum with dual effect. Perfect eye care with long-term IQ effect that smoothes the surface of the skin while forming a deep moisture reservoir. Combats wrinkles & reduces dryness. Increased skin hydration with long-term moisture supply becomes rapidly visible. The wrinkle refill effect is amazing.

USE: Apply a few drops to the eye area in the morning & evening. Gently massage into the skin.

KEY INGREDIENTS: IQ Moisturizer with Hyaluron, betaine & phytoactive soybean oil.

15721



Mefane - Elixir Lift Express

For immediate smoothing of expression lines with Acemella Oleracea

Elixir for immediate smoothing of expression lines & lifting results in record time. Small wrinkles are visibly reduced. Instant soft-focus effect on appearance of the skin. All ingredients are 100% natural.

USE: Apply a few drops to face, neck & décolleté & tap in gently. Curative application over at least one skin cycle (approximately 28 days) is recommended.

KEY INGREDIENTS: Acemella Oleracea (Paracresse extract).

15718



Matt & Pure Balancing Pore Refiner Serum

Concentrate with mastic to treat shiny skin. The perfect skin care serum for large pores, irregularities & oily skin. Makes large pores almost invisible, mattes shiny skin, has an antimicrobial effect & prevents blackheads & irregularities. Always leaves the complexion clear & refined.

USE: Apply a few drops to the skin in the morning & evening & gently massage in. Ideal as a foundation for make-up. **KEY INGREDIENTS:** Mastic (serum from the pistachio tree), narrowleaf plantain extract, mahonia extract.

15354



Coffee Booster Regenerating Detox Serum

Serum with a regenerating & detoxifying effect thanks to passion flower oil. Promotes blood circulation & ensures a fresh skin appearance. Taurine gives a dewy look, & biotin contained in high concentrations acts as a humectant, storing moisture in the skin.

Main active ingredient caffeine enables faster cell division for a fresh, rosy appearance. Passion flower oil detoxes & strengthens skin protection. Sweet almond oil & sunflower oil have an intense smoothing & protective effect.

USE: Apply morning & evening after facial cleansing, massage in gently & allow to soak in. Cream can be applied if necessary. Coffee Booster Serum also works perfectly as a make-up base.

KEY INGREDIENTS: Passion flower oil, taurine, biotin, caffeine, sweet almond oil, sunflower oil.

16793



screenage line

screenage is the combination of screen + age. It has long been known that external factors can cause the skin to age faster & lead to continual formation of new blemishes.

In our modern world, UV & blue ray radiation & environmental pollution are the primary causes for ageing of the skin.

The arcaya screenage line has two effects: combats skin ageing & blemishes at the same time, while protecting against harmful environmental influences such as pollution.

screenage Repair Actives

Blue light & pollution blocker. Intensively smoothing ampoule serum for a perfect complexion. Protects DNA & blocks UV rays, blue light & particulate pollution.

Edelweiss stem cells with extremely high skin regeneration potential are also powerful antioxidants that neutralize free radicals & protect DNA. Stress on the skin is eliminated.

Moringa extract protects the skin against harmful environmental toxins. Another special active substance provides intensive protection against UV rays & blue light while also reducing hyperpigmentation (whitening effect). Impurities are significantly reduced.

KEY INGREDIENTS: Edelweiss stem cell extract, moringa seed extract, butterfly bush flower extract, triple hyaluron.

USE: Apply the content of one ampoule in the morning or evening after cleansing & gently massage into the skin, then apply moisturizer or cream.

Ampoules (5 x 2ml)

15599

**screenage Repair Cream**

Blue light & pollution blocker. Extremely effective 24-hour cream containing edelweiss stem cells with high skin rejuvenation potential. They are also powerful antioxidants that neutralize free radicals & protect DNA. Stress on the skin is eliminated. Moringa extract (from the "survival tree") shields the skin against particulate pollution & other harmful environmental toxins. Another special active substance provides intensive protection against UV rays & blue light while also reducing hyperpigmentation (whitening effect). Impurities are significantly alleviated. **KEY INGREDIENTS:** Edelweiss stem cell extract, moringa seed extract, butterfly bush flower extract, almond oil, sunflower oil, triple hyaluron.

50ml
16001

**screenage Repair Serum**

Blue light & pollution blocker. Regenerating serum with fine dust, UV & blue light protection.

Unique skin regenerating serum with edelweiss stem cells. Provides outstanding protection against environmental pollution, UV rays & blue light. Actively combats fine lines & ensures an even complexion. Instant smoothing effect that can be both seen & felt.

KEY INGREDIENTS: Edelweiss stem cell extract, moringa seed extract, butterfly bush flower extract, almond oil, sunflower oil, triple hyaluron.

USE: Apply a sufficient amount in the morning & evening after cleansing & gently massage into the skin to distribute. If needed, use a serum first.

30ml

15597

**screenage Eye Cream**

Blue light & pollution blocker. Skin regenerating eye cream that blocks pollution particles, UV rays & blue light.

Delicate, regenerating eye cream with edelweiss stem cells. Protects DNA & shields the skin against particulate pollution, UV rays & blue light. Intensively soothes irritations & inflammation at the same time. The skin around the eyes immediately appears smoother. Dark rings under the eyes are gradually lightened.

USE: Apply a small amount in the morning & evening after cleansing & gently distribute around the eyes.

15ml

15598

**screenage Eye Contour**

Blue light & pollution blocker. Regenerating eye care ampoule with UV, blue light & fine dust protection.

Smoothing, regenerating & intensely moisturising eye ampoule. Protective properties against dark circles, pollution, UV & blue light rays.

Actively smoothing, regenerating & intensely moisturizing eye ampoule that alleviates dark circles under the eyes & shields against environmental pollution, UV rays & blue light. Fine lines are actively combated. The complexion immediately appears more even. Dark circles under the eyes are significantly lightened. All layers of skin are intensely moisturized.

USE: Apply the content of one ampoule in the morning or evening after cleansing & gently massage into the skin. Then apply moisturizer or cream.

Ampoules (5 x 1ml)

14946



Special Collections

Glam Edition, 7 ampoules x 2ml

- Hyaluronic Plus x 3
- Platinum x 1
- Golden Repair x 1
- Eye Repair x 1
- Viper x 1

14736



Glam Edition Mini, 3 ampoules x 2ml

- Hyaluronic Plus x 1
- Platinum x 1
- Golden Repair x 1

14737

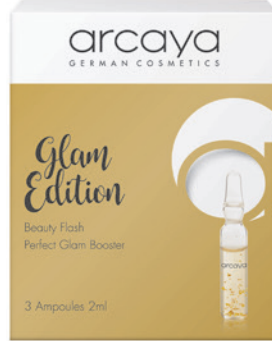

Christmas Calender, 24 ampoules x 2ml

- Hyaluronic Plus x 4
- Best Caviar x 4
- Multi Vitamin x 4
- Aloe Vera x 4
- Beauty Sleep x 4
- Beauty Day x 4

14738



Hydro Edition - Fight dehydration on all fronts

Hyaluron Plus | Energy Active | Oxygen - (3 x 2ml)

Valentine's Day, International Women's day, Easter, Mother's Day - lots of opportunities to give others (and yourself) the gift of our Hydro Edition 15022



Beauty Selection, 3 Ampoules x 2ml

In a 3-piece promotional box including:

- Beauty Express: super high-impact ampoule for tired & pale-looking skin, for fine lines & for sun wrinkles.
- Beauty Day: for a radiant & perfect experience & fresh-looking skin.
- Beauty Sleep: concentrated formula for night-time use for smooth, relaxed skin in the morning.

15023



Pink Edition, 5 Ampoules x 2ml

Breast Cancer Awareness collection of ampoules that focus on anti-aging, hydration & plumping of the skin. Includes:

- 2 x Stem Cell Actives - lengthens cellular lifecycle to treat wrinkles & fine lines
- 2 x Elastin Age Stop - improves skin elasticity so skin does not feel tight & dry
- 1 x Volume Lips - plumps lips for better volume & suppleness

16317



NEW!



NEW!

12 Piece Display
16318

Star Collection - A combination of Arcaya's famous beauty star ampoules.

Mini, 3 ampoules x 2ml

- Includes:
- 1 x Hyaluron Plus
 - 1 x Golden Repair
 - 1 x Collagen Plus

16319

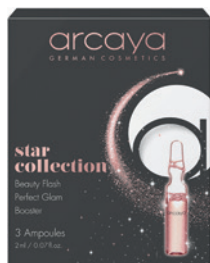

NEW!

Standard 7 ampoules x 2ml

- Includes:
- 2 x Hyaluron Plus
 - 2 x Golden Repair
 - 2 x Collagen Plus
 - 1 x Eye Repair

16320



NEW!

12 Piece Display

- Includes:
- 12 x 7 Piece Standard Boxes
 - 1 x Brand Display
 - 1 x Poster

16321

NEW!



simply THE Skincare - Made in the U.K.

Waxing innovators HIVE® are a leading provider of professional beauty products to a worldwide distribution network. With over 20 years' experience of serving the industry, the HIVE® logo has become a symbol of confidence & quality for beauty professionals.

PRESCRIPTIVE FACIALS - A range of specialist powders & tonics, essential for the mixing of prescriptive face masks

Magnesium Carbonate
A light, fine, pure mineral powder designed to gently soften normal to dry skin.
125g
12508



Fullers Earth
A clay-like powder rich in minerals, designed to cleanse combination/oily skin.
450g
12509



Kaolin Powder
A clay-like powder rich in minerals, designed to remove impurities on congested/problem skin.
500g
12510



Calamine Powder
A pure mineral powder designed for use with mask tonics to soothe & calm dry/sensitive skin.
500g
12511



Fine Oatmeal
To naturally calm combination/oily skin, known for its anti-irritant & anti-inflammatory properties.
500g
12512



Masking Kit
Ideal for salons or students looking to offer mask treatments to clients. Includes:
- 1 x Magnesium Carbonate, 25g
- 1 x Fullers Earth, 75g
- 1 x Kaolin Powder, 75g
- 1 x Calamine Powder, 75g
- 1 x Rose Water, 150ml
- 1 x Witch Hazel, 150ml
- 1 x Mask Brush
- 2 x Mask Removing Sponges
- 1 x 4" Bowl
12513

MASQUES - Professional Facial Masques suitable for all skin types, provides an additional level of client skincare. Each Masque has been designed to produce specific benefits for the skin.

Anti-Aging Peel Off Masque
30g
12514



Anti-Acne Peel Off Masque
30g
12515



Brightening Peel Off Masque
30g
12516



Firming Peel Off Masque
30g
12517



simply THE Skincare - Made in the U.K.

GALVANIC GELS - Luxurious gel formulas that can be used on both positive (+) & negative (-) settings during facial galvanic, as an advanced gel during luxury facial treatments or at the end of a massage.

Aloe Vera Gel
Combination/Oily Skin
500ml
12518



Vitamin E Gel
Normal/Dry Skin
500ml
12519



Rose Gel
Sensitive Skin
500ml
12520



Collagen Galvanic Gel
500ml
12521



Desincrustation Gel
500ml
12522



AMPOULES - Intense skin treatment for use during luxury facials. The range provides a selection of benefits for various skin types.

Caviar Ampoules
Highly moisturising, Caviar is ideally suited for sallow, stressed, tired skin. Its natural, revitalising properties help the skin to regain its natural suppleness & radiance.
2ml x 10
12523



Collagen Ampoules
Designed to provide an intensive moisturising treatment to mature skin. Contains Marine Collagen to help improve the skin's elasticity & texture.
3ml x 10
12524



Vitamin C Ampoules
A light, easily-absorbed formula providing an intensive, brightening & revitalising treatment to skin during luxury facial treatments.
3ml x 10
12525



HIVE® Brow Waxing Kit - Wax with Confidence
The Brow Waxing Kit provides salon & brow bar owners the perfect opportunity to increase their customer offering. This compact & complete "all-in-one" business solution is essential for every brow station or treatment room.

- Includes:
- 1 x Petite Compact 200cc Wax Heater
 - 2 x 50g Sensitive Hot Film Wax Discs
 - 1 x Pre-wax Cleansing Lotion, 200ml
 - 1 x After Wax Treatment Lotion, 200ml
 - 1 x Mini Disposable Wooden Spatulas (50 pack)
 - 1 x Pair of Angled Tweezers
- 12507



FACE & BODY FRANGIPANI - A range of indulgent products with key ingredients of fragrant Frangipani & moisturising Monoil Oil to nourish the skin

Indulgent Body Cream
An exotic, light & rich cream to hydrate & nourish all skin types.
500ml
12526



Refreshing Facial Mist
An energising Facial Mist that helps to leave the skin feeling revitalised & rejuvenated, suitable for all skin types.
190ml
12528



Sugar & Oil Body Scrub
A luxurious Salt & Oil Scrub that uses a unique blend of sugar & oil to leave all skin types feeling smooth & supple.
500ml
12527



A large range of ON-THE-GO cosmetic treatment products. Made in France with their high standards & fast results, the products are small, effective, easy to carry & use any time, day or night. This cosmetic brand is the answer to women's cosmetic problems with active, specific solutions. Easy to use, easy to understand. ACTIVE BEAUTY.

Fair Complexion Face Mask
Illuminates & tones, contains essential oils of carrot & cypress to illuminate complexion.
15g
7617



Detoxifying Face Mask
Anti-pollution, eliminates toxins & brings luminescence back to a dull complexion.
15g
7620



Clear Skin Face Mask
Cleanses & purifies, contains lavender to repair & calm. Ideal for greasy skin.
15g
7618



Lifting Face Mask
Tones & regenerates, enriched with Patchouli to reduce wrinkles. Ideal for smooth, firm skin.
15g
7619



Vital Hydration Face Mask
Softens & revitalises, renews skin, making it more supple.
15g
7621



Refining & Exfoliating Face Mask
Soothes & refines, contains essential oils to repair, stimulate & tone.
15g
7622



Pore Minimizer Face Mask
Reduces skin pores & mattifies, contains fruit extracts to exfoliate dead cells & unclog skin pores.
15g
7625



Soft Lip Scrub
Gently exfoliates lips.
9g
8957



CONVENIENT SOLUTIONS - FACE

Cucumber Purifying Spa Mask
Aloe Vera/Ginseng/Papaya, soothing, revitalising & moisturizing. Balances the skin's moisture content, soothing & cleansing.
24g
7635



Grape Seed Anti-Aging Spa Mask
Green tea/Marine collagen. Effective against free radicals, practical, fast & effective, this mask rejuvenates the skin.
24g
7636



Tea Tree Nose Pore Strips
Unclogs, deep cleanses the pores on the nose.
3.5g (5/pk)
7634



Charcoal Sebum Patches
Unclogs, absorbs excess sebum.
3.5g (5/pk)
7631





NEW! FROM L'ACTION PARIS

Hyaluronic Lifting Eye Gel

Active lifting gel with kelp & wheat proteins to smooth around the contour of the eye. Moisturizing ingredients such as hyaluronic acid give the skin resilience & a smoother, younger appearance within seconds.
15ml
16752



Toning Chamomile & Fig Eye Relief Stick

For reviving tired eyes. Enriched with fig extract, this refreshing stick soothes, tones & relaxes tired eye contours. Contains chamomile, renowned for its decongestant properties, produces brighter, relaxed eyes. Ideal for those days after long, sleepless nights.
4g
16753



Restoring Retinol Lip Balm

Nourishing formula to treat cracked, damaged lips. Regenerates & moisturizes lips, restoring natural softness. Retinol content is released via micro-encapsulation to protect lips from the environment & reduce the signs of aging. Naturally reacts to the pH of your lips, leaving a rosy tint for a natural color boost.
12ml
16756



Overnight Hemp Lip Balm

The solution for dry, cracked lips. Features hemp & peppermint oils to soften & stimulate the lips for a fresh feeling. An overnight formula that works as you sleep. When you wake up, lips are feeling supple, plump & fully repaired.
10ml
16758



Purifying Tea Tree Lotion

Active ingredients of tea tree effectively treat imperfections on the skin. This 2-in-1 lotion works to protect the skin for the future & offers a mattifying effect. Ideal for problem skin.
10ml
16759



Dark Spots Lightening Gel

Brightening serum that works to diminish signs of age spots. Active ingredients, including liquorice extract, have a depigmenting effect on age spots, reducing visibility after just three weeks. Dermatologically tested & offers proven visible results after a minimum of 3 weeks of use, with maximum results achieved after 12 weeks.
10ml
16760



Scars & Blemishes Seed Oil

Specialist oil for scars & pigmentation. Contains Rosa Mosqueta oil, a powerful moisturizing ingredient that boosts cellular renewal to treat scars & marks. Rich in fatty acids to restore the skin's texture & reduce the appearance of blemishes, particularly those caused by skin problems such as acne.
10ml
16761



SPA MASKS

Detoxifying Bamboo

Innovative bamboo charcoal extract rebalances combination to oily skin. Tightens pores & improves skin elasticity for a smooth finish.
20g
16745



Soothing Aloe Vera Hydrating

Soothes the skin with Aloe Vera leaf. Rich in calming active plants such as firewood & purslane nourish the skin & allows it to regain its elasticity.
20g
16746



STICK MASKS

Zinc & Clay Zero Pores

Cleanses excess sebum & impurities from the surface of the skin for a mattifying effect. Skin pores are tightened for a smooth finish. Zinc rebalances & purifies the skin, while green clay eliminates impurities.
30g
16747



Hemp & Clay Hydra Boost

Inigorates the skin as it imparts an intense freshness. White clay softens, soothes & purifies the skin, while hemp soothes irritations & improves elasticity & hydration.
30g
16748



Sugarcane & Clay Glow Reviver

Instantly reveals natural radiance of the skin while giving it intense freshness. Skin complexion is refreshed as it reveals the skin's natural radiance. Pink clay removes impurities & restores balance, while sugarcane stimulates cellular renewal.
30g
16749



BYE BYE MASCARAS

Semi-Permanent Touch-Up
Gives eyelashes & eyebrows a natural, dense color. Water-resistant. Little by little brows & lashes adopt the dye color.
6ml
Black
7646



CONVENIENT SOLUTIONS - EYES

Puffy Eye Reducer Pads
Aloe Vera & chamomile, drains & revitalizes the contours of the eye.
9g (8 sets)
7633



Wrinkle Reducer Hydrogel Patches
Vitamin A&E / Hyaluronic acid - rejuvenates facial expression. Reduces wrinkles, bags, rings & folds under the eye.
7g (6 patches)
7632



1 MINUTE SOLUTIONS - EYES

Eye Bag Minimizer
Conceals tired eyes & bags under eyes.
20ml
7638



TERRACTIVE - paraben-free, phenoxyethanol-free, at least 98% of ingredients are of natural origin

Pamper yourself with an exceptional beauty ritual made with rare ingredients, sourced from exotic areas around the globe. The TERRACTIVE range with highly active properties & soft, smooth textures, combines natural ingredients that take care of both your skin & the environment.

MOISTURISING DAY CREAM

Zanzibar

8 applications

Zanzibar cream. Shea butter & cocoa butter, this cream is perfect for making even the driest skin silky & smooth.

16g
10281



MOISTURISING DAY CREAM

Sibir

8 applications

Sibirian cream. A gentle, cooling day cream which has a notable antioxidant. The combination of pine oil with ginseng root soothes skin.

16g
10282



FACE SCRUB

Koulikoro

8 applications

Malian massage honey
A luxurious exfoliant, both spicy & sweet, has shea nuts originating from the savannahs of West Africa, refines & polishes the skin.

16g
10283



FACE SCRUB

Souss-Massa

8 applications

South Moroccan orange scrub
A facial scrub which immerses you in the sweet succulence of the Moroccan palm groves. Bursting with vitamin A & C, tones skin & gently removes dead cells.

16g
10284



MUD

Skjalfandi

2/3 applications

Mask from Iceland. Rare type of seaweed, with mineral salts, proteins & mannitol to revitalize & hydrate skin.

16g
10280



An intensive, practical & natural cosmetic, with results in only 15 minutes.
The combination of tissue & serum provides a professional, intensive & highly effective treatment.

- Proven Results:**
- 95% of women perceived an increase in hydration levels
 - 89% of women observed a brighter skin tone
 - 88% of women felt a more relaxed & fresh skin

100% COTTON FACE & NECK MASKS

30ml serum in each mask : Cotton technology 15 min intensive treatment: Paraben-free, natural ingredients.



Regenerating Argan Oil + Hyaluronic Acid 12327



Firming Pearl + Hyaluronic Acid 12328

EYE & LIP HYDROGEL PATCHES

3 uses : intensive treatment : hydrogel technology: Paraben-free



Anti-Fatigue Vitamin C 12337



Anti-Age Collagen 12338

SOCK & GLOVE MASKS

Double-layer technology: tissue & plastic outer layer : sauna effect : 15 min results : aromatherapy : 1 use



Repair hand mask gloves, peach 13148



Relax foot mask socks, peppermint 13344

CREAMY MASKS

5 uses: Multi-dose sachet with closing cap: 98% natural ingredients: paraben-free: 25g

Cleansing soft scrub gel, apricot, 14 uses 12332

Brightening peel-off mask, lemon, 5 uses 12330

Purifying peel-off mask, green tea, 5 uses 12333

Moisturizing creamy mask, chocolate, 5 uses 12334

Comforting soothing creamy mask, coconut, 5 uses 12336

Nourishing creamy mask, honey, 5 uses 12331



Medi-Bio Capsule Mask, 2 Step Mask & Serum

Cutting-edge, two-step mask & serum process combines the best of science & beauty to deeply treat & completely renew skin. Made in Korea.

Hydration

Advanced Hydration with Ceramide Capsule

- Restores & maintains skin's moisture barrier
- Protects while plumping & moisturizing

15383



Brightening

Advanced Brightening with Glutathione Capsule

- Revitalizes & brightens skin
- Softens skin & smoothes fine lines
- Improves skin texture for radiant skin

15384



Firming

Advanced Firming with Hyaluronic Acid Capsule

- Restores & maintains skin's natural moisture barrier
- Protects while plumping & moisturizing
- Improves collagen production

15385



Advanced Facial Sheet Masks, 5 Sheets

Pamper yourself with nourishing, plant-based botanicals packed with key vitamins & nutrients. These sheet masks give your skin a renewed, refreshed glow.

Calming

- Calming Facial Sheet Mask with Tea Tree
- Soothes & softens skin

15386



Brightening

- Brightening Facial Sheet Mask with Vitamin C
- Nourishes & evens skin tone

15387



Hydrating

- Hydrating Facial Sheet Mask with Hyaluronic Acid
- Deeply moisturises

15388



Revitalizing

- Revitalizing Facial Sheet Mask with Anti-Aging Peptides
- Firms & restores skin

15389



Pure Radiance Charcoal Mask Sheet (x5)

13968



Charcoal Modeling Mask

- Gel & Powder, 2 step Mix & Mask.
- Unclogs pores & removes toxins.
- Activated charcoal helps eliminate bacteria & dirt from the skin, leaving you with a more flawless complexion.
- Made in Korea.

14991



Gold Modeling Mask

- Gel & Powder, 2 step Mix & Mask.
- Brightening & Firming, slows down collagen depletion, brightens skin complexion & stimulates cells, leaving skin firm & glowing.
- Made in Korea.

14992



Premium Gold Hydrogel Mask, 3 sheets

- Lifting, Firming, Glowing
 - Ready to use
 - Made in Korea
- 14986



Rose Gold Hydrogel Mask, 3 sheets

- Luminating, Toning, Lifting
 - Ready to use
 - Made in Korea
- 14987

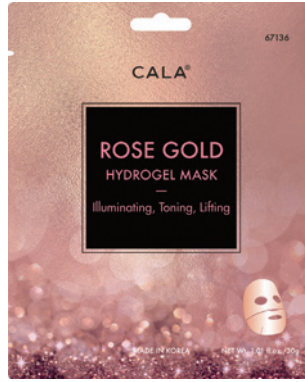

Charcoal Gold Hydrogel Mask, 3 sheets

- Purifying, Brightening, Detoxifying
 - Ready to use
 - Made in Korea
- 14988



Make-Up Remover Cleansing Tissues, 60 Sheets

Charcoal
15392



Vitamin C
15394



Aloe Vera
15395



Hydrogel Under Eye Patch - 60 pieces per jar

- Collagen & Gold
- Luxurious gold & collagen extract.
 - Nourishes & revitalizes the eye area.
- 15401



- Coral & Aqua
- Moisture-rich formula purifies & deeply hydrates the eye area.
- 15402



MKS eco



- Whip Skin Butter
Soften up hands, body & feet. With Argan Oil, Hemp Seed Oil & rich emollients, this intense moisturizer quickly absorbs to help with extreme dryness for soft, supple skin.
- Moisturizes & hydrates parched skin.
 - Provides long-lasting softness to all skin types.
 - Restores skin flexibility & elasticity.

255g
18238



NEW! FROM DIANE



5-in-1 Beauty Cleansing Brush with 5 Attachments
Beauty cleansing brush with 5 attachments for full body care. Features 2 speed settings to suit all skin types. Gently massages as it polishes the skin & cleans away residue, dirt & make-up. Cleaner & more effective than using the hands. Powered by two AA batteries (not included).

- Included attachments:
- File: removes calluses & rough skin. Can also be used on nails.
 - Soft brush: exfoliates & deep cleans skin. Use with facial cleanser for best results.
 - Make-up sponge & foam: gently massages skin & opens pores for maximum absorption of moisturizers. Can be used to apply moisturizers or foundation.
 - Massager: use anywhere on the body to increase blood flow & release tension.

16600





Facial Cleansing Tissues, 60 Sheets

Pre-moistened tissues(15 x 20cm). Enriched with Vitamin E, these tissues cleanse & refresh the skin. Ideal for removing impurities & make-up from the face.



Vitamin C
17748

Micellar Water
17749

Cucumber
17750

Aloe Vera
17751

Retinol
17752

Rose Water
17753

Foam Cleansers, 120g

High lather foam cleansers with active ingredients to thoroughly cleanse & soothe the skin.



Rosewater
Brightening & Toning
17754

Cucumber
Refreshing & Hydrating
17755

Green Tea
Hydrating & Nourishing
17756

Aloe Vera
Soothing & Moisturizing
17757

Nose Pore Strips, 6 pieces

- Formulated with Charcoal & Witch Hazel Extract.
- Detoxifying & deep cleansing.
- Unclogs pores & helps to remove blackheads & impurities.

Charcoal
17766

Men's Charcoal
17746



Facial Masks, 5 Sheets

Ultimate facial skin therapy with highly penetrative ingredients for maximum efficacy.



Aloe Vera
Soothing - calming & hydrating -
rosemary, tea tree & sage leaf extract
17758

Rosewater
Hydrating - toning & moisturizing -
hibiscus & peony root extract
17759

Vitamin C
Brightening - smoothing & illuminating -
lemon & orange fruit extract
17760

Cucumber
Cooling - moisturizing & refreshing -
watermelon & apple fruit extract
17761



Hand & Foot Masks, 3 Pairs
Treat the skin to highly effective ingredients. Each pack contains 1 pair. One size fits all.

Nourishing Hand Mask
Moisturizing & pampering rough hands. Features key ingredients shea butter, grapefruit extract, jojoba seed oil & sunflower seed oil.
17762

Moisturizing Foot Mask
Softening & smoothing dry, cracked feet & heels. Features key ingredients shea butter, tea tree oil, witch hazel & aloe vera extract.
17763



Under Eye Gel Pads, 5 Pairs
Collagen & Peptide Complex
Nourishing & Smoothing - Helps to reduce fine lines, puffiness & the appearance of dark circles.
17764

Retinol & Hyaluronic Acid
Replenishing & Moisturizing - Helps to restore a smoother, youthful appearance.
17765



DALON



Quality hair care at an affordable price. Cultivated & produced in Greece. Thorough research & development has created several ranges of problem-solving products for hair, face & body care. Only the highest quality raw materials are used in manufacturing, & continuous research of new ingredients, quality & innovation evolve with the hair care industry. All natural extracts are cultivated in Greece to maintain quality control & efficacy. All products are dermatologically tested to ensure maximum gentleness.



Prime Body Scrub
Delicate body scrub with granules for thorough exfoliation. Suitable for all skin types to use for a soft & smooth texture.
500ml



Sandalwood
Almond granules, perfumed with warm sandalwood & cedar.
18013

Vanilla
Almond granules, perfumed with sweet vanilla.
18014

Green Tea
Volcano perlite granules & green tea extract.
18015

Aloe Vera
Volcano perlite granules & aloe vera extract.
18016

Prime Body Cream Almond Yogurt
Light texture body cream enriched with aloe vera to soothe & moisturize skin. Wonderful perfume of almond milk. Easily absorbed & leaves skin feeling soft.
500ml
18017



Micellar Foam Face Cleanser
Soft, gentle foam cleanser for deep facial cleansing. Enriched with daisy flower & helichrysum extract for long-lasting hydration, anti-pollution effects, & improved skin radiance. Natural perfumes of lavender flower water.
150ml
18012



APRAISE

Micellar Eye Make-Up Remover
Remove make-up in one swipe. A soothing & gentle oil-free formula which thoroughly cleanses the eye area, leaving no residue.

Mild surfactant technology works to only remove dirt, debris & build-up.
500ml
16675



Cooling Aloe Vera Gel
Calms & soothes all skin types, leaving skin soft & moisturised. Perfect for after facial treatments when skin is sensitive or irritated, such as after tinting, facials, peels, waxing & lasers.

Ideal for puffiness, redness & irritations. Free of parabens & mineral oil.
500ml
16676



HEMP SEED

Miracle Care Kit

Luxurious, naturally-derived, ultra-moisturising skin care products, with an array of exotic & luxurious fragrances to beautify the skin. Hemp Seed products have been formulated to deliver rich sensory experiences with lavish results. All products are 100% vegan & cruelty-free.

Contains:

- Hemp Seed Skin Butter, 237g (Guavalava scent)
- Miracle Oil, 30ml
- Hemp Seed Hand Wash, 237ml
- Hemp Seed 3-in-1 Massage Candle, 177ml (Guavalava scent)
- Hemp Seed Bath & Shower Gel, 237ml (Guavalava scent)

17509



NEW!

Massage In A Box Gift Set

Specialized gift set for luxurious massage experiences. Each product features Naked in the Woods fragrance.

Contains:

- Massage & Body Oil, 60ml
- Limited Edition Massage Lotion, 118ml
- Limited Edition 3-in-1 Massage Candle, 106ml

18104

NEW!



SKIN FORUM • START YOUR JOURNEY TO A BEAUTIFUL SKIN TODAY!

SKINFORUM

Don't have time to go for a facial?

Become your own beautician & experience transforming results at home with a fortifying, renewing & replenishing facial kit.

Simple. Glamorous. Luxurious.

Skin Forum's 6 STEP FACIAL IN A SLEEVE contains a full regimen of what your skin needs most. Includes a 6 step facial treatment product sleeve.

KIT CONTENT - 6 STEPS:

STEP 1: Magic Cleansing Cloth
Cleanse & remove make-up & impurities
Each packet contains a cleansing cloth with 3ml cleanser infused with rice extract.

STEP 3: Soothing Toner
Soothe & Refine
Each packet contains 1.8ml soothing & pH-balancing toner.

STEP 5: Super Serum
Revitalize & Restore
Each packet contains 2ml vitamin-rich serum.

STEP 2: Gentle Exfoliating Swab
Exfoliate dead skin & polish skin
Each packet contains 1.5ml AHA/BHA & Aloe extract-infused jumbo-sized exfoliating swab.

STEP 4: Makeover Mask
Nourish & Hydrate
Each packet contains 1 mega-nourishing sheet mask.

STEP 6: Repairing Cream
Repair & Renew
Each packet contains 2ml power repairing cream with radiance-restoring extracts.



Hydration
Instant hydration, suppleness, smoothness.
The mask in this kit is a lightweight, ultra-thin mask which allows the skin to fully absorb essential nutrients for maximum hydration.

Key ingredients: Hyaluronic Acid, Collagen, Aloe Extract
14031



Lift & Firm
Instant pumping, firmness & elasticity. The mask in this kit has a gold-coated surface which creates a barrier allowing the essential nutrients to penetrate fast & deep.

Key Ingredients: Peptide, Collagen, Hyaluronic Acid
14032



Detox Radiance
Instant radiance, brightening & hydration. The mask in this kit has a silver-coated surface creating a shield against toxic urban environment elements.

Key Ingredients: Niacinamide, Green Tea Extract, Fruit Extracts
14033

HYDRATION REPLACEMENT SACHETS

1. MAGIC CLEANSING CLOTH
LINGETTE NETTOYANTE MAGIQUE
NET 3ml / 0.10 oz (3 sachets)

2. GENTLE EXFOLIATING SWAB
COTON TIGE EXFOLIANT
NET 1.5ml / 0.05oz

3. ADVANCED SOOTHING TONER
TONIQUE DOUX ULTRA-PERFORMANT
NET 1.8ml / 0.06oz (1pt)

SKIN MAKEOVER MASK
hydration.

5. SUPER SERUM
SUPER SERUM
NET 2ml / 0.07oz

6. POWER REPAIRING CREAM
CRÈME RÉPARATRICE
NET 2ml / 0.07oz

Cleansing Cloth, 3/pk 14034

Exfoliating Swab, 1.5ml 14037

Soothing Toner, 1.8ml 14040

Face Mask, 1/pk 14043

Super Serum, 2ml 14046

Power Repairing Cream, 2ml 14049

LIFT & FIRM REPLACEMENT SACHETS

1. MAGIC CLEANSING CLOTH
LINGETTE NETTOYANTE MAGIQUE
NET 3ml / 0.10 oz (3 sachets)

2. GENTLE EXFOLIATING SWAB
COTON TIGE EXFOLIANT
NET 1.5ml / 0.05oz

3. ADVANCED SOOTHING TONER
TONIQUE DOUX ULTRA-PERFORMANT
NET 1.8ml / 0.06oz (1pt)

SKIN MAKEOVER GOLD MASK
lift firm.

5. SUPER SERUM
SUPER SERUM
NET 2ml / 0.07oz

6. POWER REPAIRING CREAM
CRÈME RÉPARATRICE
NET 2ml / 0.07oz

Cleansing Cloth, 3/pk 14035

Exfoliating Swab, 1.5ml 14038

Soothing Toner, 1.8ml 14041

Face Mask, 1/pk 14044

Super Serum, 2ml 14047

Power Repairing Cream, 2ml 14050

DETOX RADIANCE REPLACEMENT SACHETS

1. MAGIC CLEANSING CLOTH
LINGETTE NETTOYANTE MAGIQUE
NET 3ml / 0.10 oz (3 sachets)

2. GENTLE EXFOLIATING SWAB
COTON TIGE EXFOLIANT
NET 1.5ml / 0.05oz

3. ADVANCED SOOTHING TONER
TONIQUE DOUX ULTRA-PERFORMANT
NET 1.8ml / 0.06oz (1pt)

SKIN MAKEOVER SILVER MASK
detox radiance.

5. SUPER SERUM
SUPER SERUM
NET 2ml / 0.07oz

6. POWER REPAIRING CREAM
CRÈME RÉPARATRICE
NET 2ml / 0.07oz

Cleansing Cloth, 3/pk 14036

Exfoliating Swab, 1.5ml 14039

Soothing Toner, 1.8ml 14042

Face Mask, 1/pk 14045

Super Serum, 2ml 14048

Power Repairing Cream, 2ml 14051